TERRA MARIAE MEDICUS • 1972

Digitized by the Internet Archive
in 2016

https://archive.org/details/terramariaemedic00unse_7

Terra Mariae Medicus

Nineteen Seventy-two

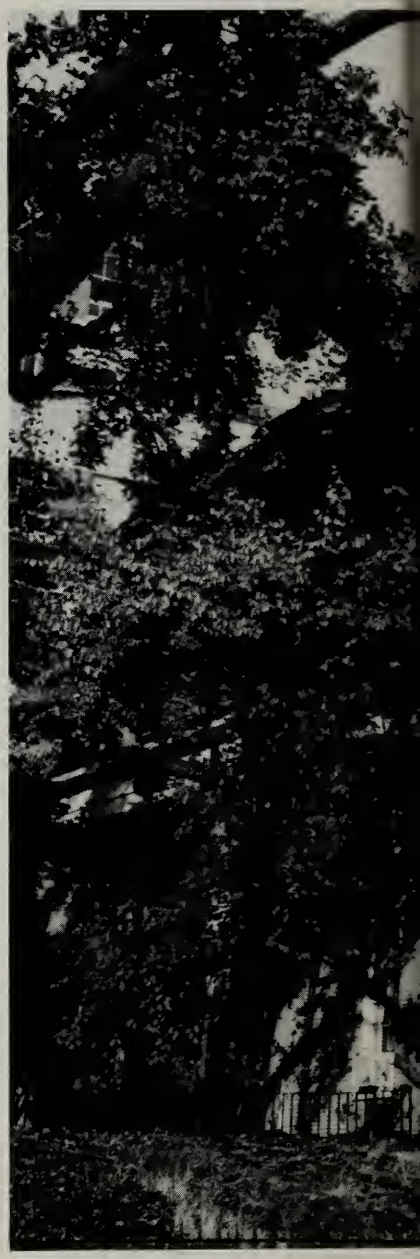

University of Maryland School of Medicine

NIGHT SHIRTS
A.D.

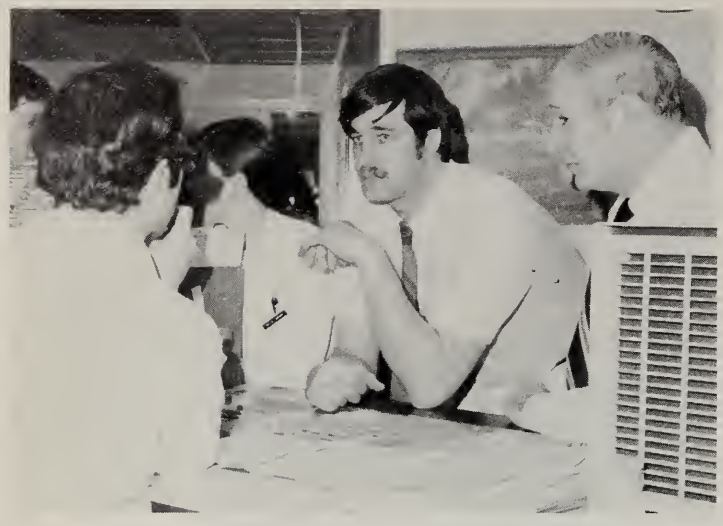

The TERRA MARIAE MEDICUS 1972 is presented not as a literary publication, not as an instrument for implementing educational or social change, but merely as an historical record of our time at the University of Maryland School of Medicine in our upward climb to our profession. Our purpose is not to be controversial but rather to recall the memories, good and bad, of our sojourn here.

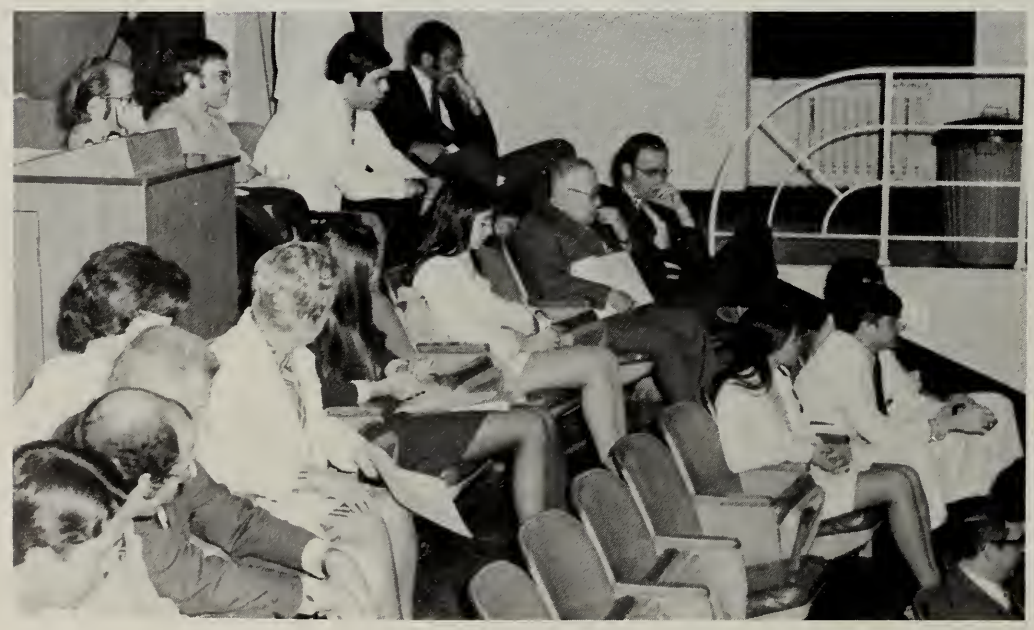

DEDICATION

DR. EDWARD DONATI
Professor and Friend

On our long hard road through the four years of medical school, as we become involved with primary patient care and with clinical advancement, we too often forget those teachers who led us in our first few steps. The TERRA MARIAE MEDICUS 1972 is respectfully dedicated to one of those teachers, DR. EDWARD DONATI. Dr. Donati is more to the student than just a teacher, he is a friend. His lectures were always enjoyable as well as informative, and he always had time for individual instruction. His wife relates that he would often loose sleep worrying over upcoming exams and whether certain students were prepared. In our strides through medical school we recall too few men with such dedication and concern. We can only say thank-you for helping us with the beginning of the rest of our lives.

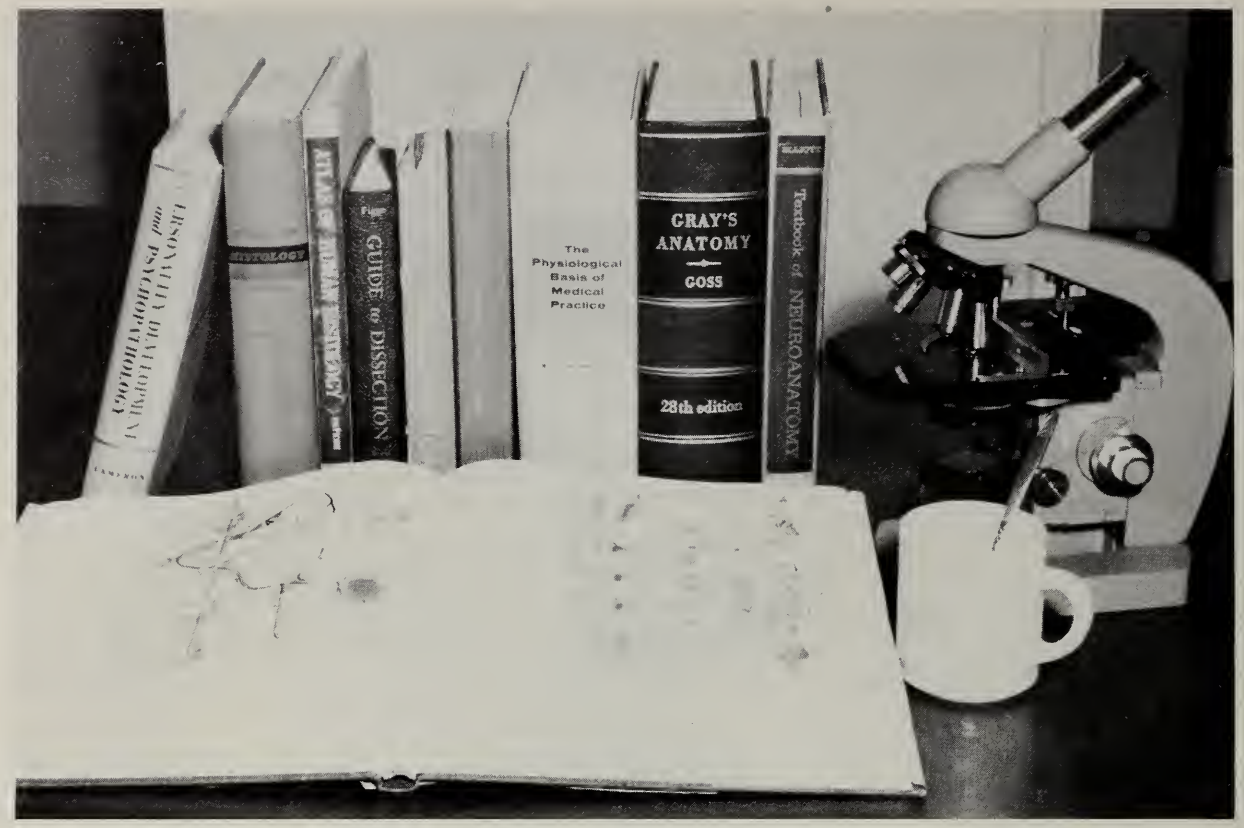

FRESHMAN YEAR: A lot of books.

SOPHOMORE YEAR: Incredible, but more time in books.

JUNIOR YEAR: Finally – patients – plus blood specimens, sputum specimens, urine specimens, endless stool specimens, and still a lot of time in the books.

SENIOR YEAR: Elective year – The time we can finally get our heads out of the books.
A time for decisions.
A time for reflection.
A time for noticing things that passed by every day, but we were too busy to notice, SUCH AS . . .

AND

AND...

WILSON H. ELKINS
B.A., M.A., Lit. B., D. Phil.
President, University of Maryland

ALBIN O. KUHN
B.S., M.S., Ph.D.
Chancellor, Baltimore City Campus

JOHN H. MOXLEY, III, M.D.
Dean, School of Medicine

GEORGE H. YEAGER, M.D.
Director, University Hospital

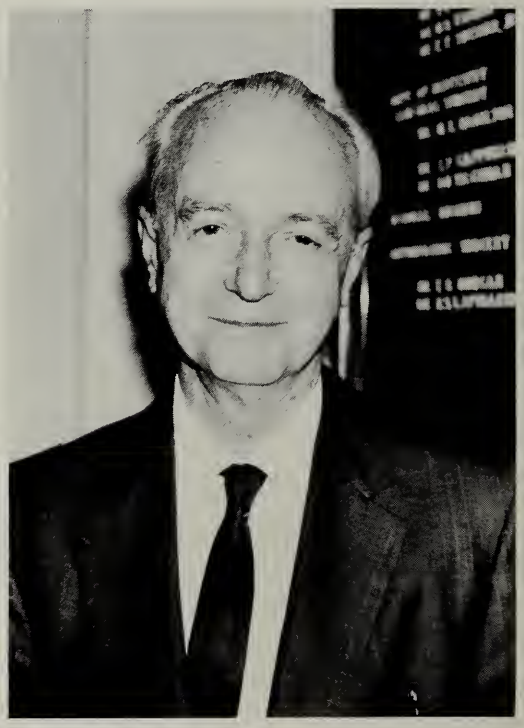

KARL H. WEAVER, M.D.
Assistant Dean for Admissions

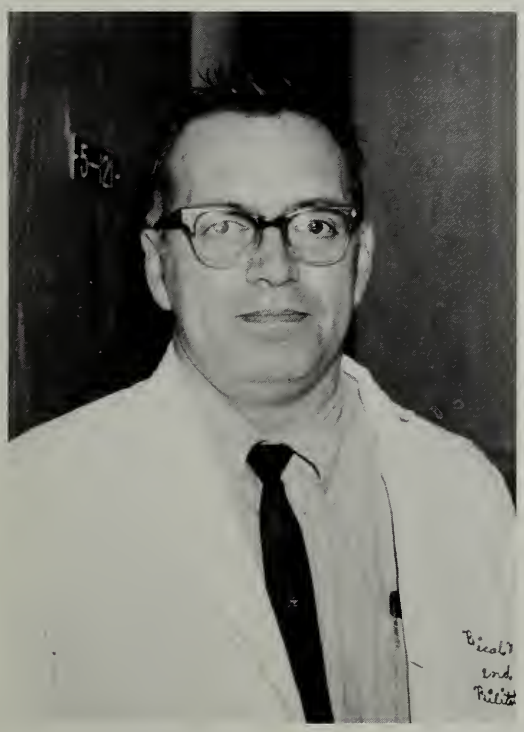

GEORGE A. LENTZ, M.D.
Assistant Dean for Student Affairs

FREDRICK J. RAMSAY, Ph.D.
Assistant Dean for Student Affairs
Director of Medical Education

CLASS OF 1975

Stephen Adams
Lawrence Adler
Charles Allen
Charles Andrews
Freddie Ashman
Mark Austerlitz
Robert Beach
Bruce Beacham
John Biedlingmaier
Jonathan Book
Howard Bond
George Brown
Marsha Brown
Timothy Byrnes
James Campbell
John Carrill
James Chaillet
Noel Chiantella
Michael Cohen
Seth Cutler
Henry Debuskey
Laurence Desi
Karl Diehn
Louis Divilio
Richard Dotson
George Drusano
Albert Dudley
Kenneth Emberton
Karl Epstein
Larry Epstein
James Evans
Jeffrey Feld
Ira Fine
David Fisher
Paul Forney
Louis Fox
Herbert Friedman
Judith Gadol
James Gamble
Robert Garrett
Benjamin Glaser
Stephen Gleason
Gloria Gray
Edwin Grollman
Gary Harne
Albin Harris
Darvin Hege
Malcolm Henoch
Rochelle Herman
Walter Hettinger
Charles Hoesch
Donald Horner
Dorothy Hsiao
Kenneth Iserson
Alan Joffe
Glen Johnson
Brian Kahntroff
Gillian Karatinos
Carol Keys
Marion Kowalewski
Thomas Krajewski
Marc Kramer
Mary Lou Kramer
Kenneth Krause
Dennis Kutzer
Jeffery Landes
Sandra Lavoie
Hattie Leath
Richard Little
Mark Liu
Thom Lobe
Frank Long
Edmund MacLaughlin
Charles Manner
Carl McCarter
Scott McCloskey
Robert McDaniel
Charles Medani
Jeffrey Metzner
Edward Miller
Thomas Moffatt
Parry Moore
Edward Morris
Frank Morris
David Moseman
Jacek Mostwin
Vincent Notatangelo
John O'Mailey
Nicolette Orlando
Arnold Oshinsky
Harvey Pats
Kathryn Peroutka
Louis Perraut
Stephen Pollock

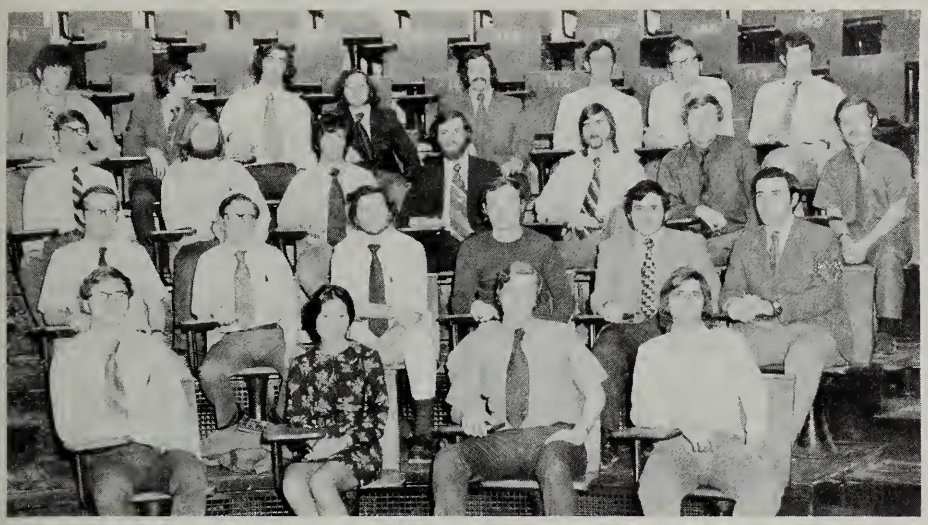

Jeffrey Quartner
James Reggia
Robert Reindollar
Gregory Richardson
Charles Rickard
Steven Rivers
Michael Roach
Robert Roby
James Roessler
John Rose
Richard Rose
Gerald Rosen
Larry Rosenthal
Mark Rosse
Paul Rothberg
Andrew Rudo
Gary Ruppert
Howard Schnaper
Deborah Schuhmann
Susan Schwartz
Mary Schwenninger
Richard Silberg
Boyd Slomoff
Marlene Solomon
James Somerville
Ronald Spector
Paul Spottswood
Ronald Sroka
Richard Stephenson
Michael Stewart
Ronald Suski
George Taler
Terry Talkin
Richard Taylor
Terry Teplitz
Roger Thomas
Lloyd VanLunen
Robert Vegors
Barry Vogelstein
Robert Wachtel
Gary Waxman
Michael Weinblatt
Norden Weingarten
Leigh Wheeler
Julia Wildes
Robers Willig
John Young
Carl Zambon
Julius Zant
William Zeidler

Presented on the following pages are the professors whose instruction has enriched the education of the freshman students at the University of Maryland School of Medicine.

Human Gross Anatomy

Dr. Vernon Krahl

Dr. Kyle Peterson

Dr. Gladys Wadsworth

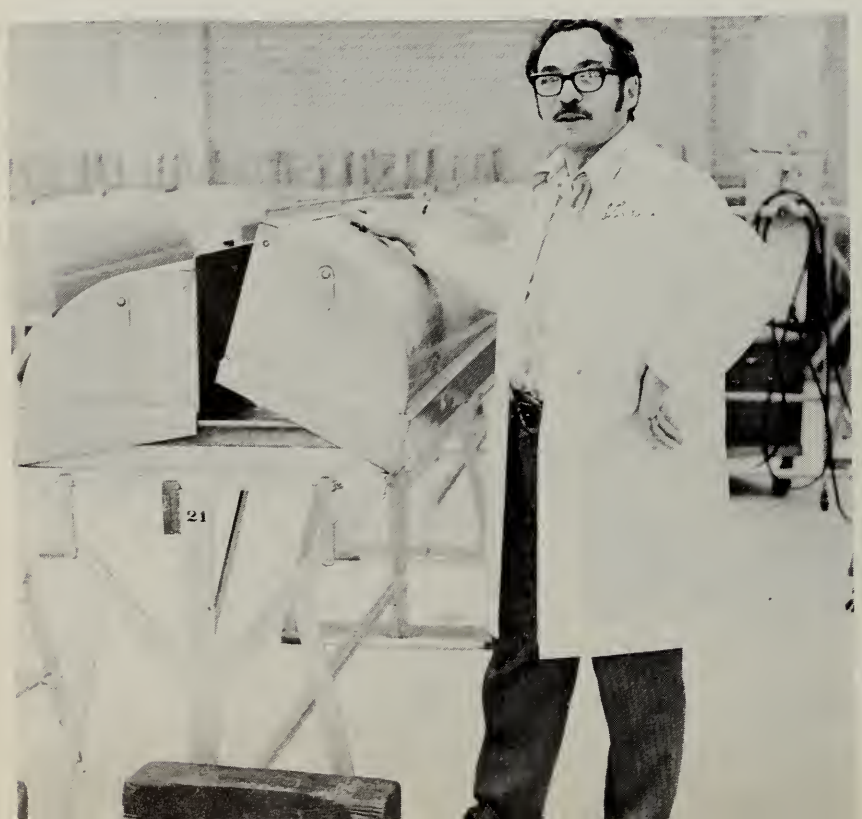

Dr. Melvin Bulmash

Dr. Karl Mech

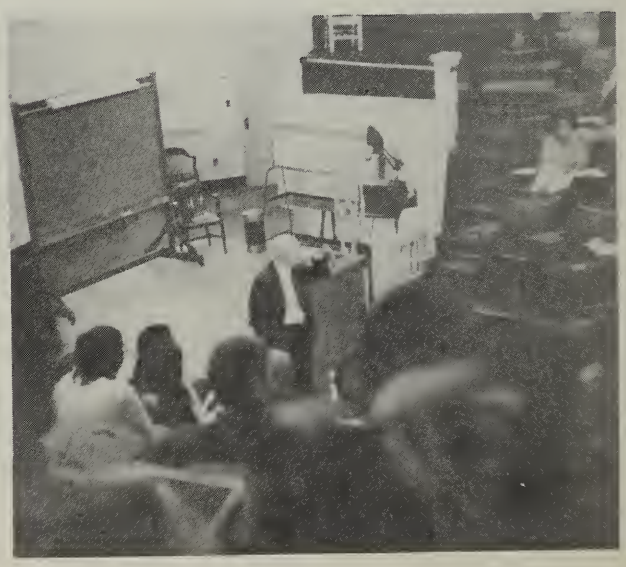

Human Genetics
Dr. Kyle Peterson

Human Embryology
Dr. Frederick Ramsay

Professors of Biochemistry

Dr. Leonard Frank Dr. Elijah Adams Dr. Enrico Bucci Dr. Mary Kirtley

Professors of Micro-anatomy (Histology)

Dr. Jason Masters Dr. Edward Donati Dr. Charles O'Morchoe Dr. Patricia O'Morchoe

Professors of Physiology

Dr. A. Jurf Dr. Fertzinger Dr. L. Karpeles Dr. A. Fajer

Professor of Biophysics
Dr. Raymond Sjodin

THE LIGHTER SIDE OF MEDICINE

He's dead, his wife's dead, — whole family wiped out.

Boy! The best steamed crabs I've had all summer.

Only a male chauvinist pig would label this radiogram of lung consolidation a breast shadow.

. . . and I thought you said these were X-rated?

There must be some mistake in the computer match, I'm sure that I didn't check necrophilia on date-a-matic's congeniality form.

. . . with a little help from my friend.

If someone doesn't turn of that fan, I'll be chilled to the bone.

Just one more page of *Figge* before I expire!!

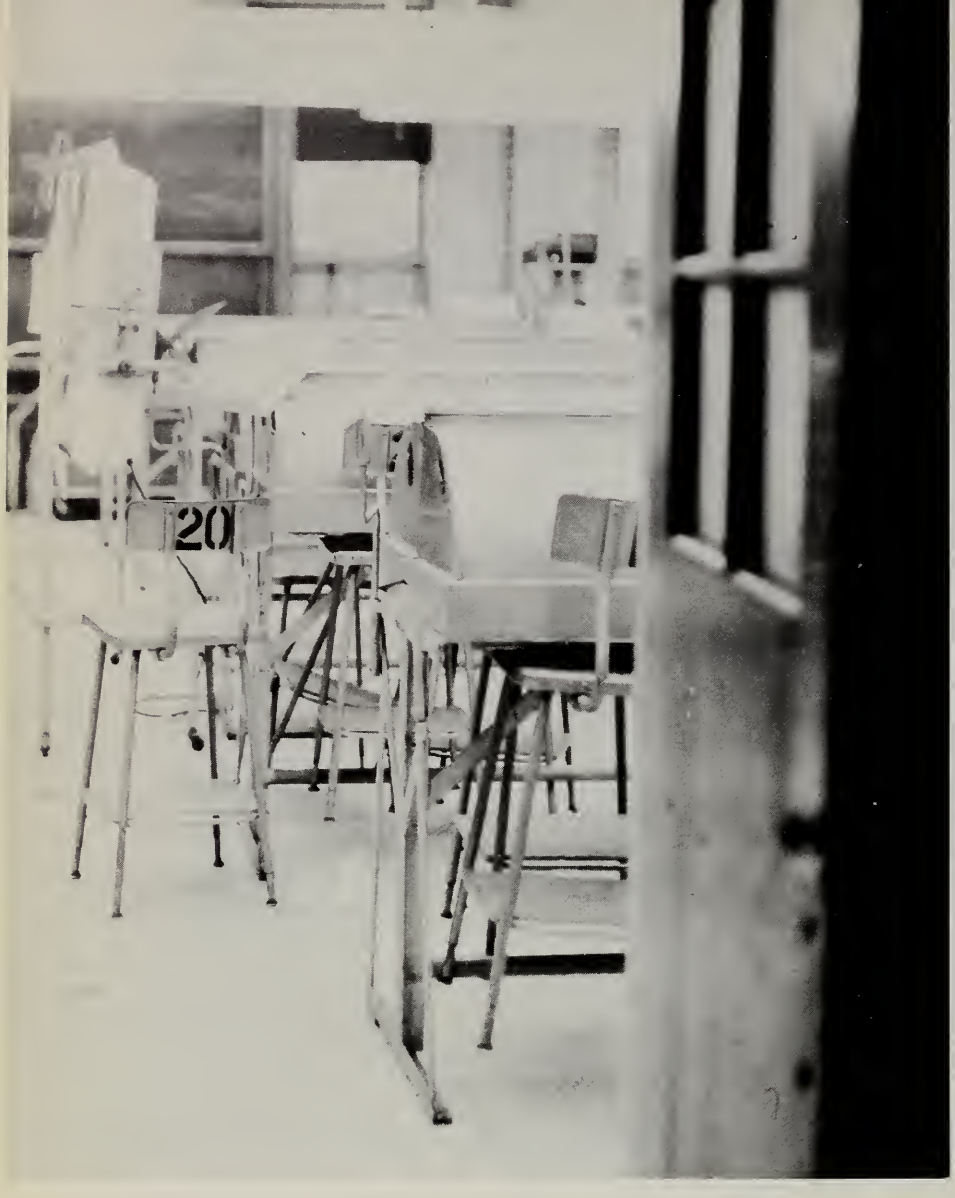

Someone told me that they were holding the vigil for Uncle Herman here, but . . . where have all the flowers gone?

You're right! This place does look rather dead this year.

If you can hang on for another 5 minutes pal, I think I can get the bullet out.

Hey, I've found a gold filling!

FRESHMAN PSYCHIATRY

Dr. Ephraim Lisansky

. . . an air of truculent bravado

How much am I bid for the freshman psychiatry program?

FRESHMAN PSYCHIATRY

Dr. Grenell

If you won't share the peanuts with me, I'm leaving.

Yes, the Neuro-biology evaluation will be a multiple choice exam.

The instructions for the exam as well as the typographical corrections are displayed for your convenience on the blackboard behind this podium.

NEURO-ANATOMY

No Dr. Barrett, this is the brain!

Would you like to look at my Brain-child?

These inner Meninges are considerably more delicate than the Tough Mother we disected yesterday.

That sure looks better than what I got at the food service for lunch.

SUBJECT: Handouts in Neuro-Anatomy
I don't know why I pick these things up, but they do make pretty good paper airplanes.

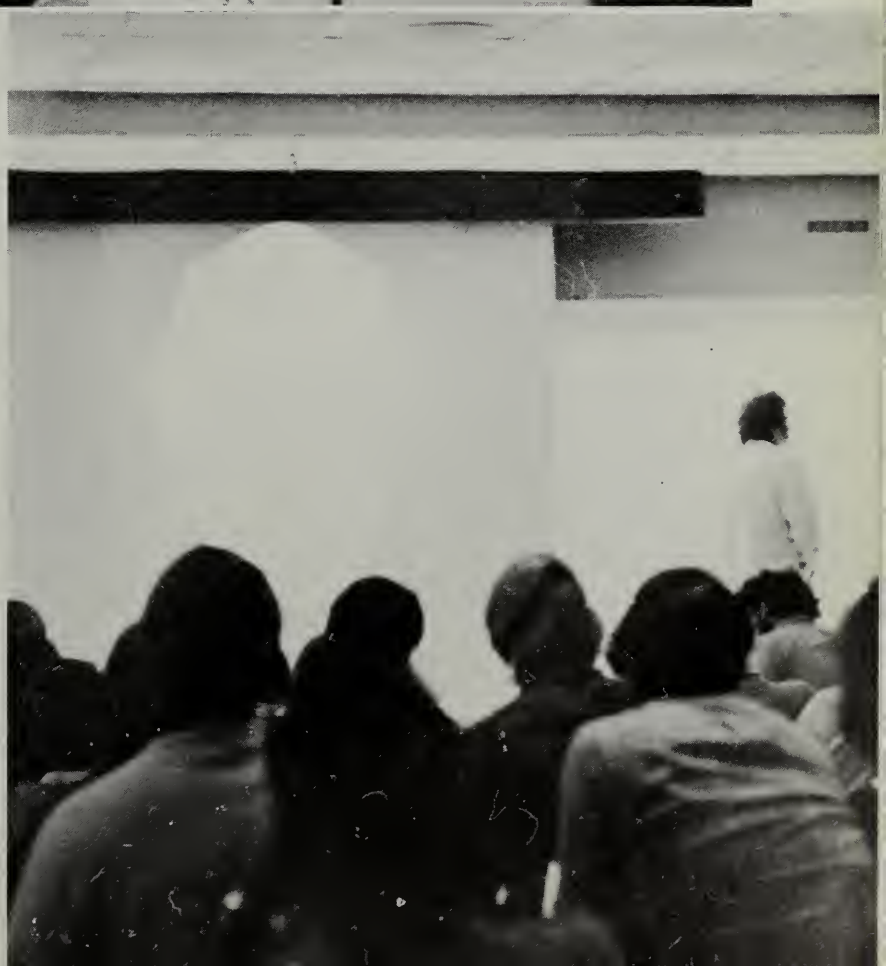

SUBJECT: Movie in Neuro-Anatomy
Captain Kirk, the Enterprise has violated Klingon airspace.

If you want me to autograph your teddy bear, you'll have to see me in my office.

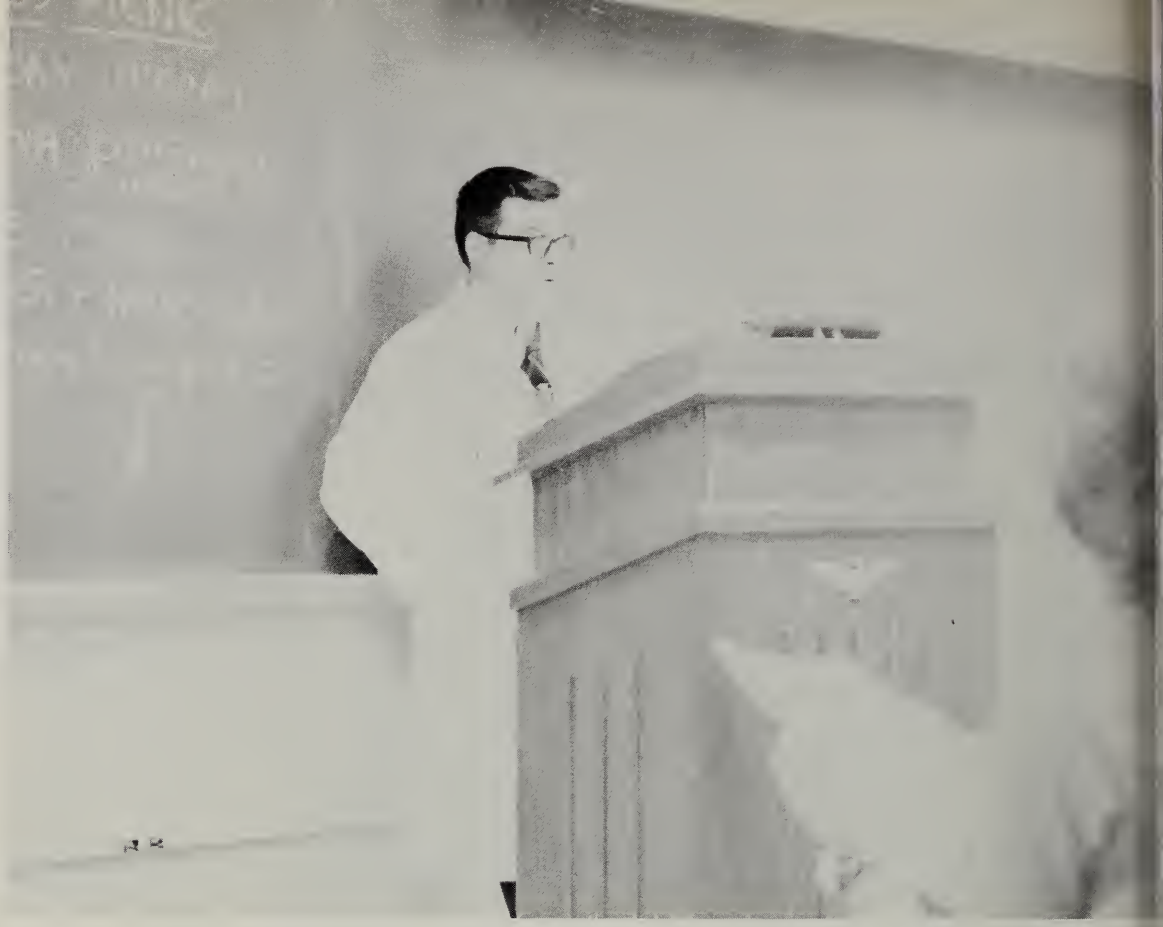

Dr. Blaumanis

Who says medical school lectures are organized?

When going through the brain cross sections, three heads are better than one.

SUBJECT: The Streptomycin-Hamburger Study

Come to think of it, this streptoburger experiment has been a real shot to the dried prune market.

This streptoburger experiment has been like a real vacation . . . my bowels haven't worked for the last 9 days.

From inspection alone you would have to agree that the patient will require at least a 7½ D or prehaps an 8 C shoe.

You see the ankle bone *is* connected to the leg bone and the leg bone is connected to . . .

EXCEDRIN HEADACHE #46: Embarrassed patient.

Yes Dr. Moxley, the records show that all minorities are proportionately represented in next year's freshman class except left-handed dwarfs who speak igPay atinLay.

I'm sorry Dr. Moseson. It doesn't matter if the book did only cost $1.49, it is still overdue and the fine is $243.50.

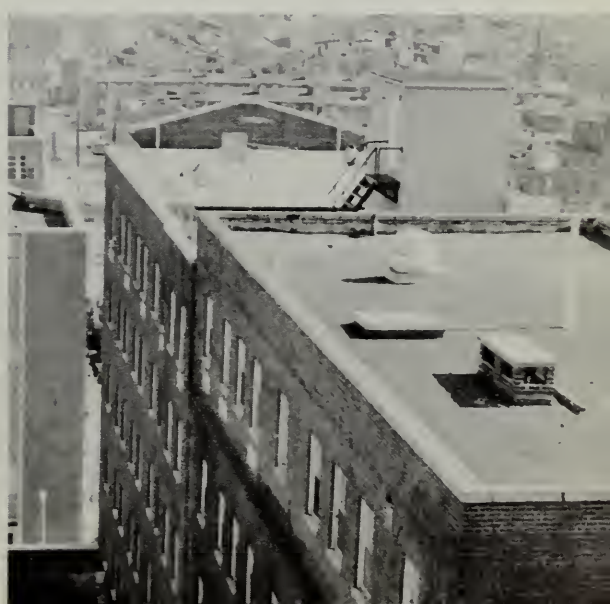

CLASS OF 1974

Charles Adamo
Gail Bailey
Frederick Basgier
Jonathan Bedri
Michael Behre
Samuel Benesh
George Berley
Ira Berman
Lynn Billingsley
Richard Bittrick
Jeffrey Block
Richard Block
Gary Boston
Stephen Branning
Harry Brockington
Joseph Bush
Michael Cain
Alan Carroll
James Chaconas
Randolph Christianson
Barbara Cochran
William Crawford
James Crook
Ira Deitz
Frederick Dewberry
Thomas Doerner
Jessie Doukas
Julius Edlavitch
Timothy Eskridge
Patricia Falcao
Stephen Fleishman
Susan Ford
Daniel Foss
Alan Gober
Barry Gold
Guillermo Gonzalez
Kenneth Goodwich
Edward Gratz
Jay Grochmal
Robert Guthrie
Charles Haile
Roland Hancock
Gary Hardegen
Donald Haskins
James Hatch
Charles Hatton
Jean Halz
Michael Hotchkiss
Leroy Huffman
Jay Jackson
Charles Jaffe
John Johnson
Yvonne Johnson
Neil Kahanovitz
Mark Kaplan
Ronald Kaplan
Robert Katz
Allan Kaufman
James Keogh
Kenneth Keys
Mark Klein
Linda Koerber
Laslo Kolta
Carole Kornreich
Karol Kosnik
Celia Kramer
Steven Lacher
Albert Lai
Howard Lanham
Marc Leavey
Steven Levenson
Philip Levin
Merral Lewis
Arthur Liang
Andrew London
Lillian Love
Bruce Lowman
Manuel Machiran
Kenneth Malinow
Stuart Marcus
John Martin
William Marwede
Libero Marzella
Stephen Matz
Terrance McHugh
James McMillen
Stephen Metzner
Ernest Miller
Joel Miller
Paul Miller
Sheldon Milner
Thomas Milroy
Richard Muirhead
Robert Nemes
Dennis Niner
Dawn Obrecht
Philip O'Donnell
Robert O'Donnell
Eric Orwoll
Susan Panny
Jeffrey Pargament
George Patrick
Edward Perl
Jay Phillips
Luis Queral
Clayton Raab
Bannister Raines
Louis Randall
James Raver
Bruce Regan
Michael Reichel
June Robinson
Richard Rosher
Bruce Rounsaville
Ann Ruderman
Michael Rudman
Allen Salzberg
John Schnell
Harvey Schonwald
Paul Schwartz
Craig Sharp
Edward Sherman
Madelyn Siegel
Maury Silverman
Mitchell Smolkin
Cylburn Soden
Robert Solenberger
Jeff Sollins
Harry Stevens
Lawrence Swink
Ernest Szechenyi
Lawrence Thompson
John Ulshafer
William Valente
Elise Van der Jagt
Sue Vauthier
Rolando Vieta
Steven Vogel
Emerson Walden
Thomas Walden
Laura Waldron
Vincent Waldron
William Weisburger
Michael Wojtanowski
Stephen Xenakis
Robert Yasner
Allan Zechowy
David Zisow

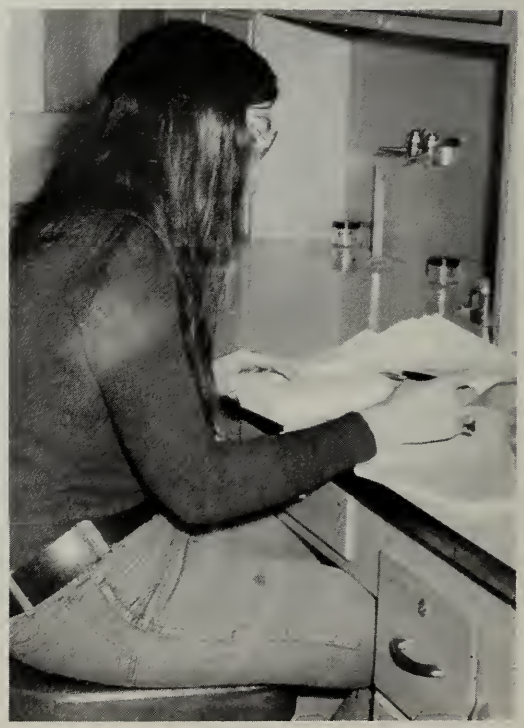

SEE THE FREAK

All exercise does is weaken the heart.

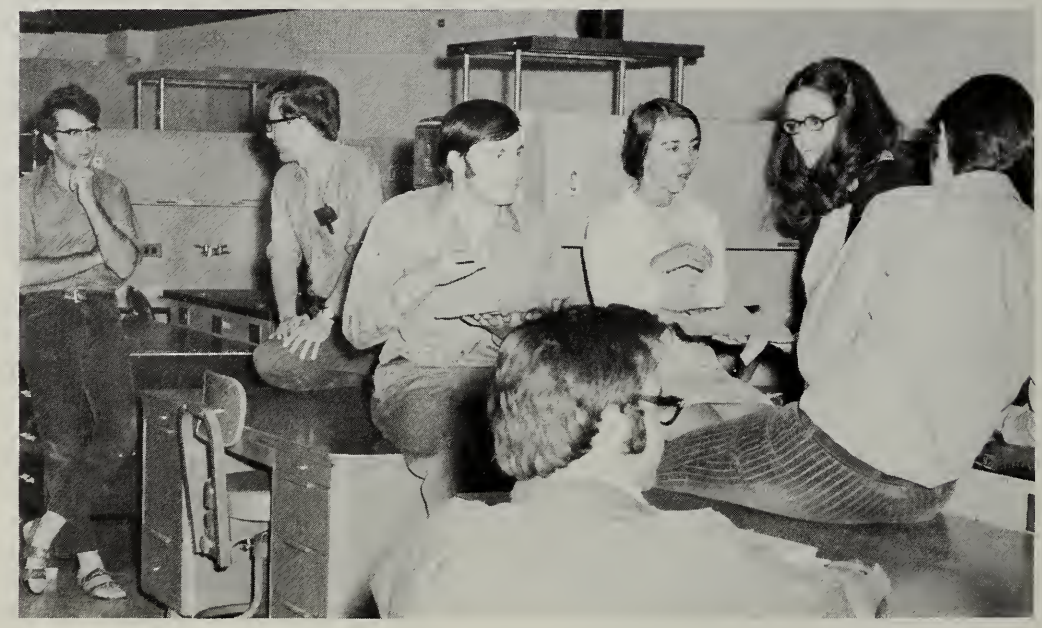

This may look like nutmeg, but it sure doesn't *taste* like nutmeg.

And now, this week's number 1 hit . . .

Is this where the Harper Valley P.T.A. meets?

This one is easy, everyone should have gotten it. The S_1 is normal, S_2 is paradoxically split, S_3 and S_4 gallops are present, as are a holosystolic grade ½/6 murmur and grade ¼/6 diastolic rumble-blow-rush and a six component friction rub with a heart rate of i40. Now, let's go on to some hard ones.

CLASS OF 1973

James Abbott
Advid Allender
Stanley Amernick
Carlton Baker
Margaret Baker
Raymond Bayerle
Stanley C. Beachy
Bruce Beck
Carl Bessent
Jeffrey Blum
Martin Brown
James Buchanan
Thomas Calame
Robert Castile
Warren Chamberlain
Joseph Ciotola
Charles Clark
Walter Conner
Kirk Cromar
Jo Augur Deevey
Edwin Deitch
Gregory Denari
Michael Dodd
Steven Dolinsky
Raymond Drapkin
Ronald Edwards
Edward Eisenbrey
Charles Elliott
Candace Erickson
Charles Erskine
George Failing
Elizabeth Feeney
Alan Figelman
John Foreman
Denis Franks
William Gaver
Steven Glasser
Nelson Goldberg
William Goldiner
David Goldscher
Jane Goldthorn
Lee Goodman
James Gordon
David Greifinger
Steven Gross
Richard Habersat
Daniel Hardesty
Louis Harman
Mona Harrison
David Herman
Sharon Hoiler
Horace Holley
William Hood
David Hoover
Mark Jacobs
Allan Jaffe
Michael Jaworski
Joseph Jenci
Murray Kalish
Kathleen Kelley
Erich Kim
James Kirby
Allen Kirchner
Robert Kirkwood
Walter Koppel
Morton Kousen
Barnett Kramer
William Landes
Merric Landy
Tom Lapsa
Margaret Leahy
Arthur Lebson
Healey LeCator
Stephen Lemon
Gary Levinson
Jeffrey Lobel
Thomas Long
Denis MacDonald
Samuel Mace
Martin Magram
Michael Maguire
Anthony Malone
Thomas Mansfield
Arthur Masten
Harriet Meier
Clifford Merchant
Christopher Michel
Clarence Miller
Mark Miller
Barbara Milton
Bernard Milton
Jean Mountain
Norman Myers
John Neill
Morton Orman
John Owens
Laura Owens
Constantine Padussis
Charles Pamplin
Arthur Parker
Howard Pressman
Bruce Reichardt
Victor Reus
Donald Russ
Alfred Saah
Howard Saiontz
Carmelo Saraceno
Eileen Scherl
Ronald Seff
Frank Shallenberger
Gregory Shankman
Gary Shapiro
David Shear
Ronald Sher
Peter Shieldhouse
David Shiling
Barbara Siskind
Joel Snyder
Gerald Sterner
Charles Stewart
Robert Stifler
Ira Stone
Solomon Swierdsiol
Michael Talbert
Ronald Taylor
Thomal Templeton
Harold Tucker
Roberta Tucker
David Van Echo
Allan Wagman
Charles Watson
Richard Weisman
John Whitlock
Frances Wong
Douglas Woodruff
Michael Zimring

FINALLY THE CLINICAL YEARS

67
71
72
4

NO SMOKING

5
17

ROOM

MARVIN CORNBLATH, M.D.
Professor and Head
Department of Pediatrics

Doctors: Weaver, Kuhn, Clemmens, and Modarressi.

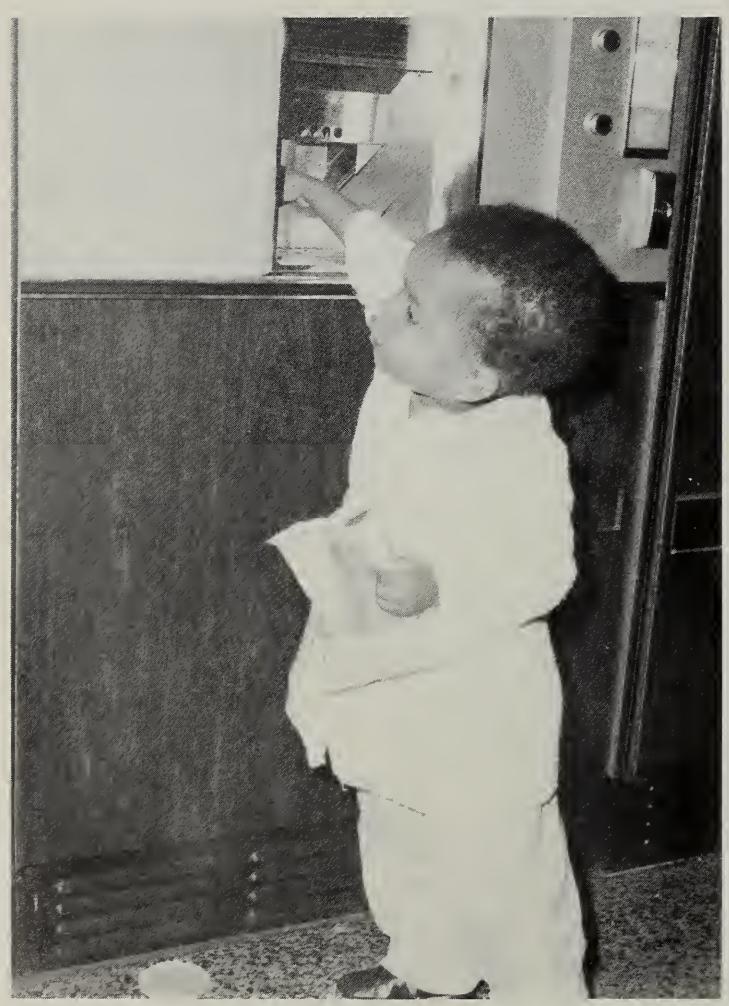

This stupid machine just stole my 35c.

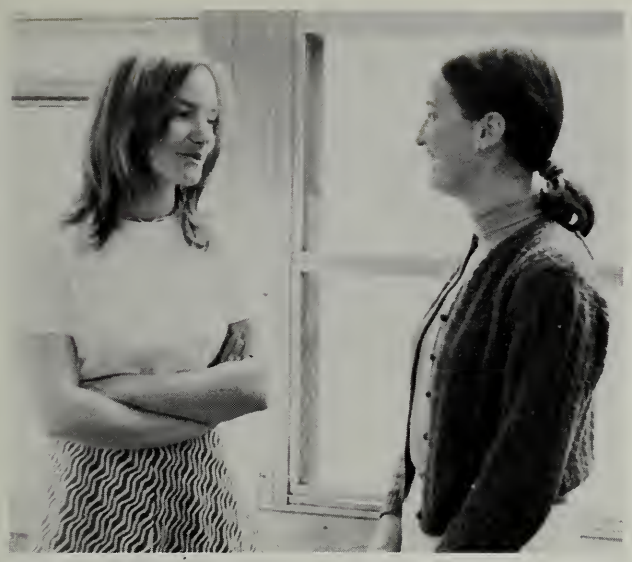

Gimme five.

". . . and during the pediatric age, the patient is growing and advancing, and getting better. The pediatrician helps with that growth. After the pediatric age the patient is detioriating, going down hill, and the adult physician is just trying to postpone the disaster."

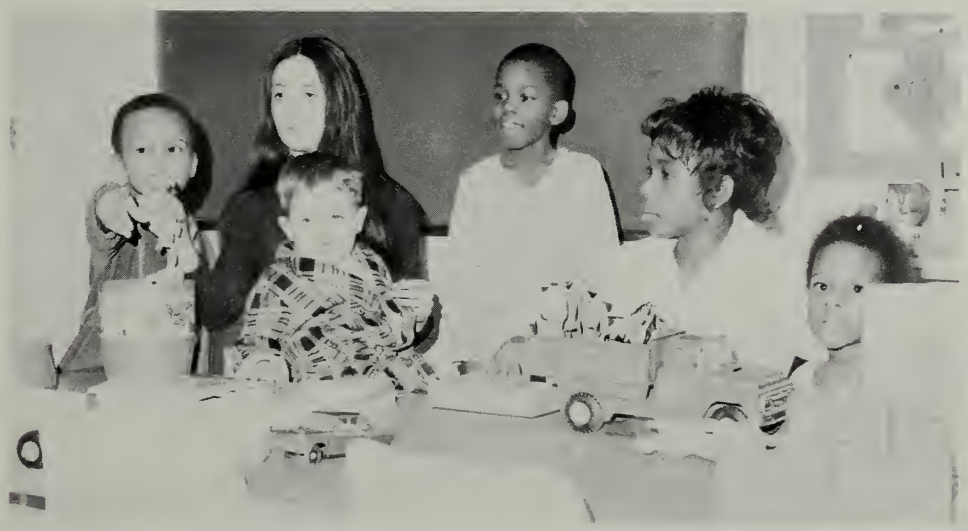

And here we have all the children at play.

Roy Rogers, I presume.

Any rumble I hear here won't be a diastolic murmur.

The Most High Royal Grand Imperial Sleeping Potentate.

Doing consults all day is a rough life.

When I finish rocking, I'll be ready to eat like a horse.

GOD'S GREATEST MIRACLE — THE MIRACLE OF NEW LIFE

ARTHUR L. HASKINS, M.D.
Professor and Head
Department of Obstetrics and Gynecology

٢٢٨

The Bare Essentials of Ob-Gyn.

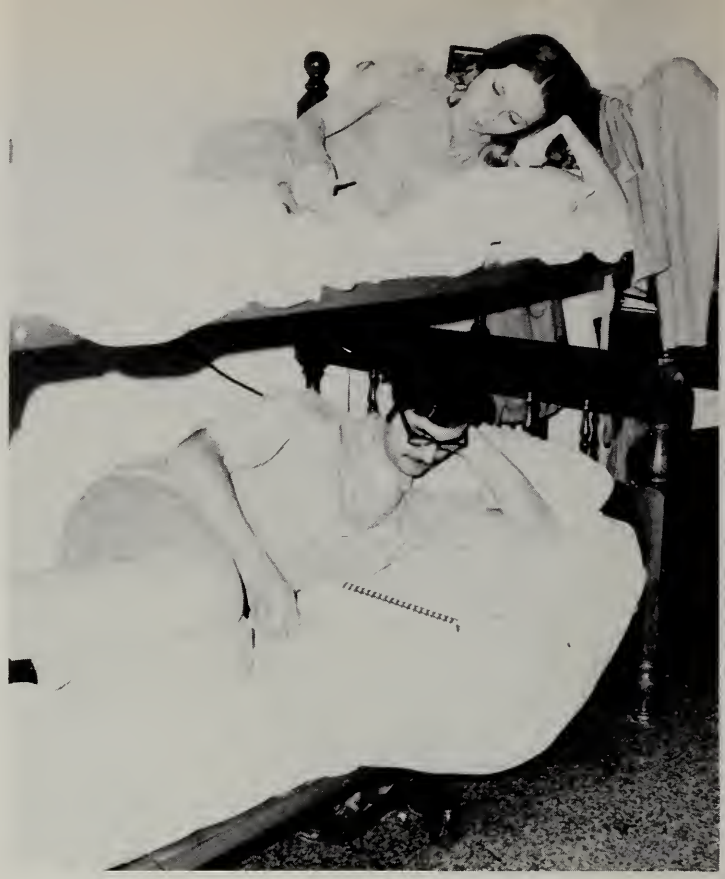

Ob-Gyn is like war — it makes strange bedfellows!

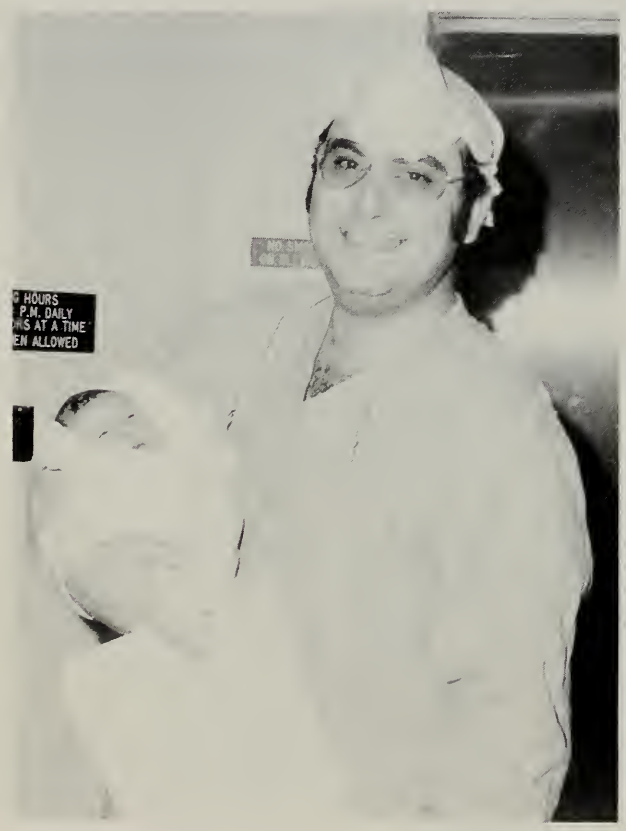

No, I'm not the proud father.

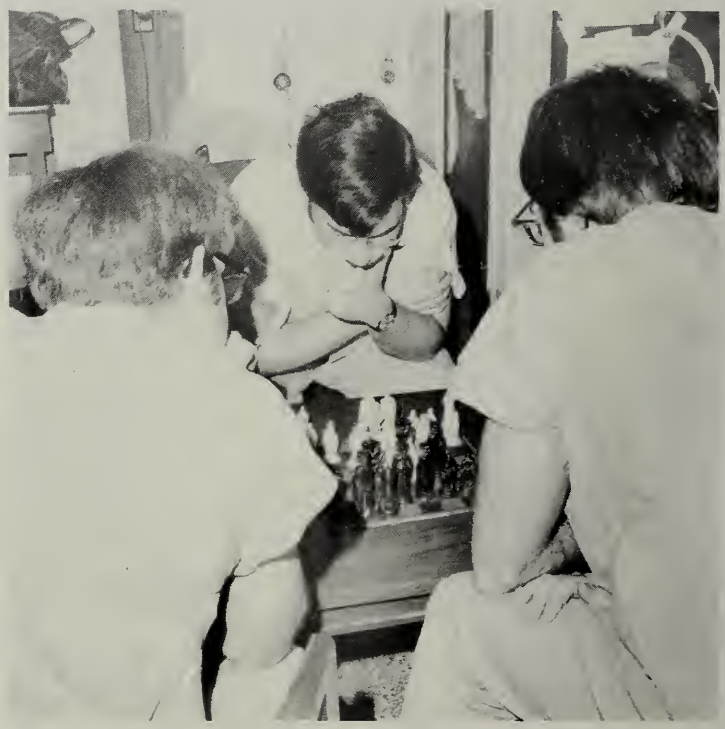

Tell her to cross her legs and we'll be there in 5 minutes.

She certainly was a precocious BARBIE doll.

Get ready! You're really going to have to puuusssh!!

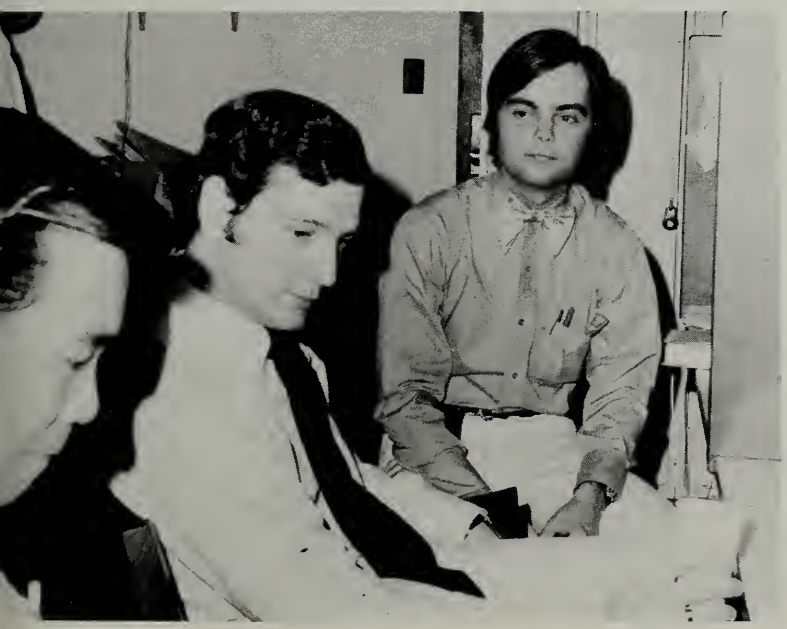

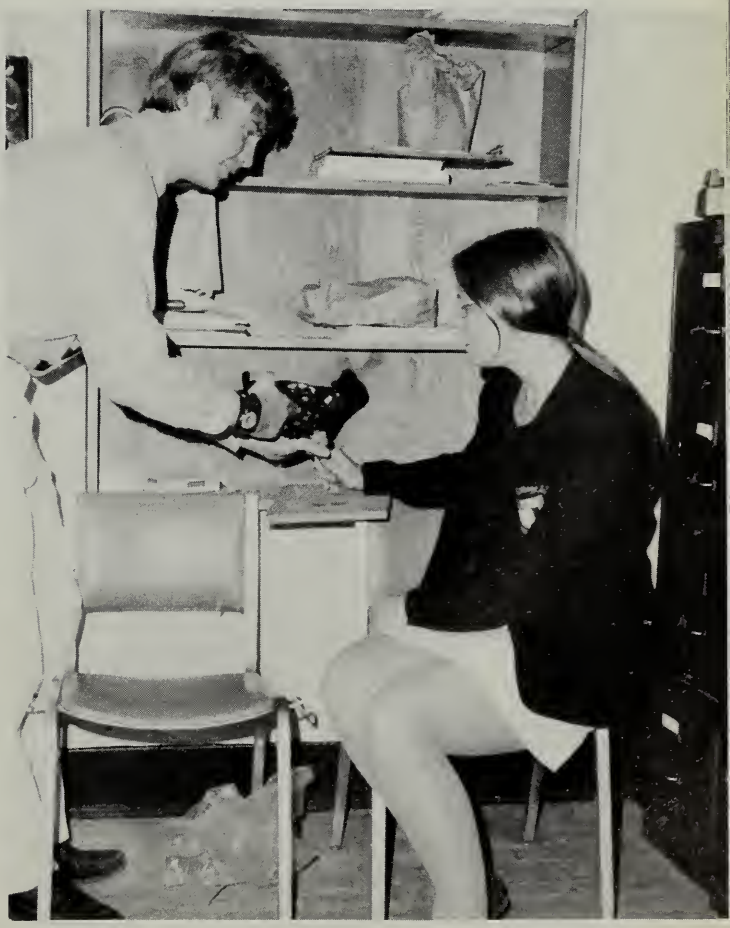

ROBERT MASON, M.D.
Professor and Head
Department of Surgery

ARLIE R. MANSBERGER, JR., MD.D
Professor
Department of Surgery

John D. Young, Jr., M.D.
Professor and Head
Division of Urological Surgery

Cyrus L. Blanchard, M.D.
Professor and Head
Division of Otolaryngology

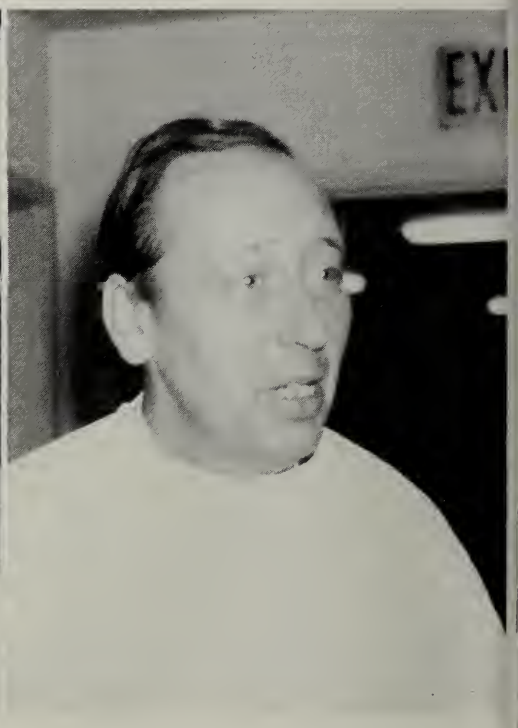

Thomas H. Morgan, M.D.
Professor and Head
Division of Orthopedic Surgery

R. Adams Cowley, M.D.
Professor and Head
Division of Thoracic Surgery

James G. Arnold, Jr., M.D.
Professor and Head
Division of Neurological Surgery

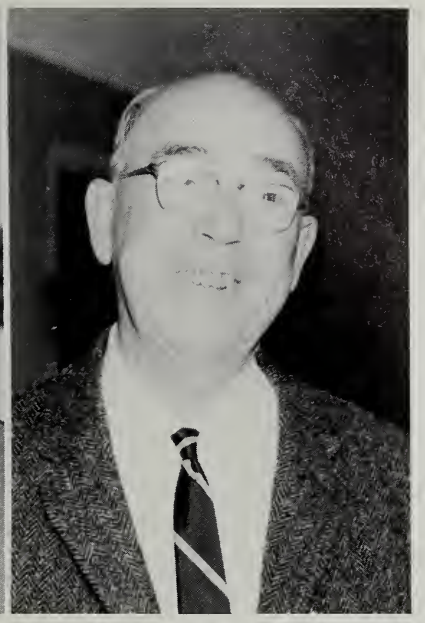

Harry C. Hull, M.D.
Professor of Clinical Surgery

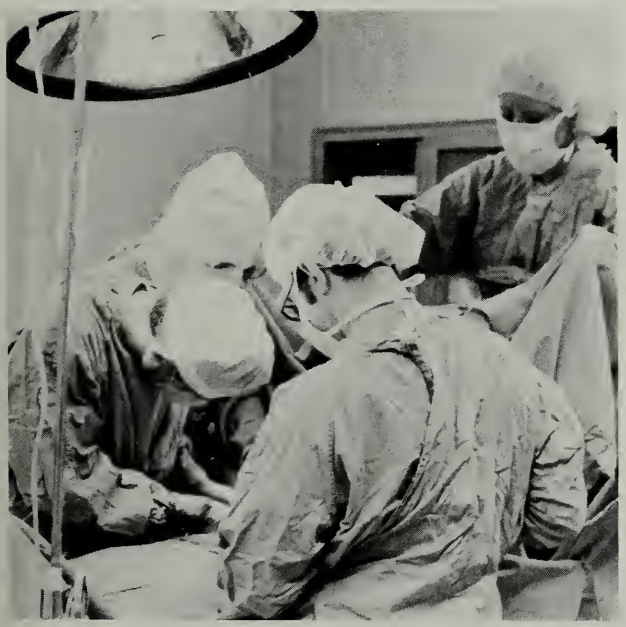

Is this a service case? Spread those sutures out!

Administering that all important post-op care.

A hallway consultation, or are they just discussing the Colts.

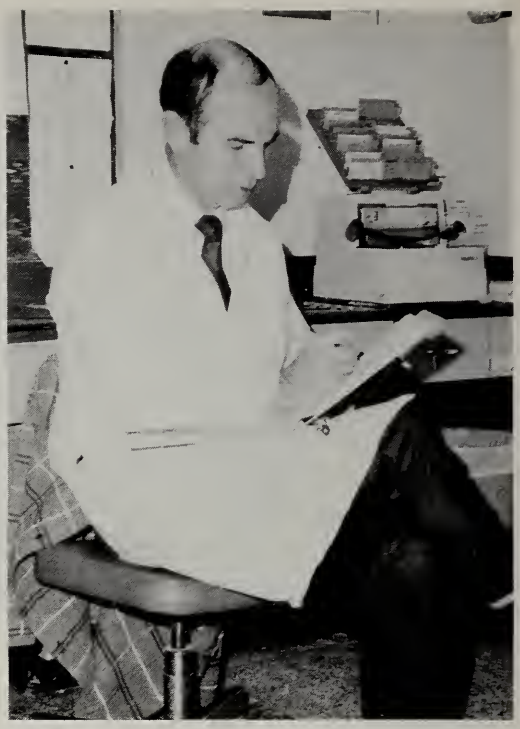

Hold on now! This won't hurt a bit!

MARTIN HELRICH, M.D.
Professor and Head
Department of Anesthesiology

RICHARD D. RICHARDS, M.D.
Professor and Head
Department of Ophthalmology

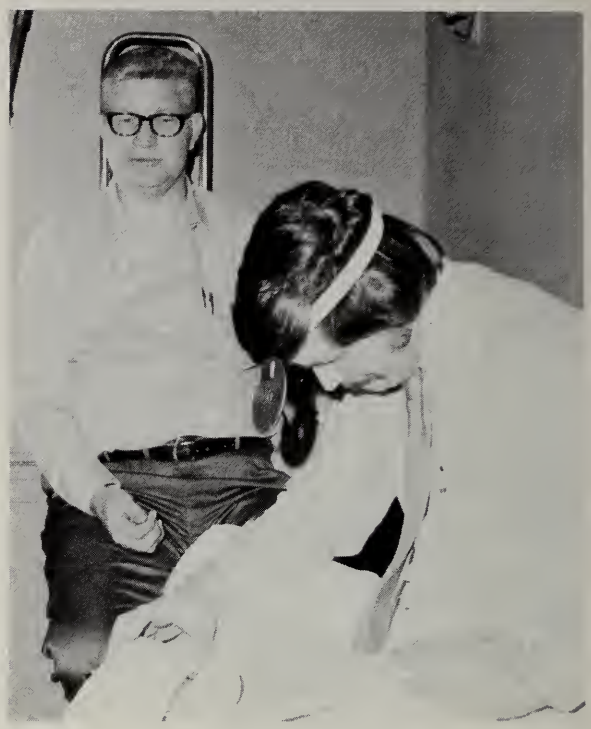

Only 117 days, three hours, thirty-seven minutes and 13 seconds until graduation.

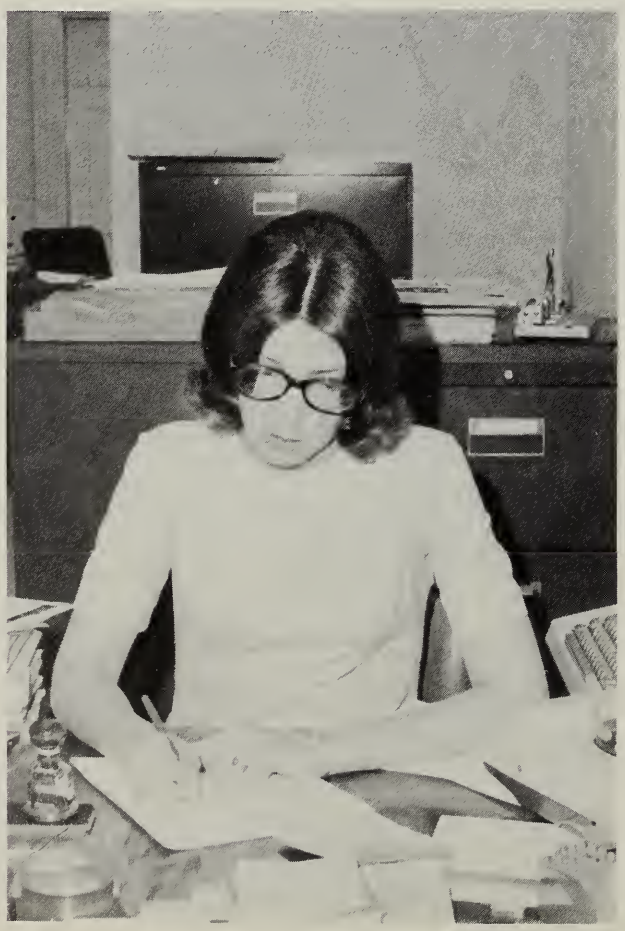

Tickle, tickle, tickle.

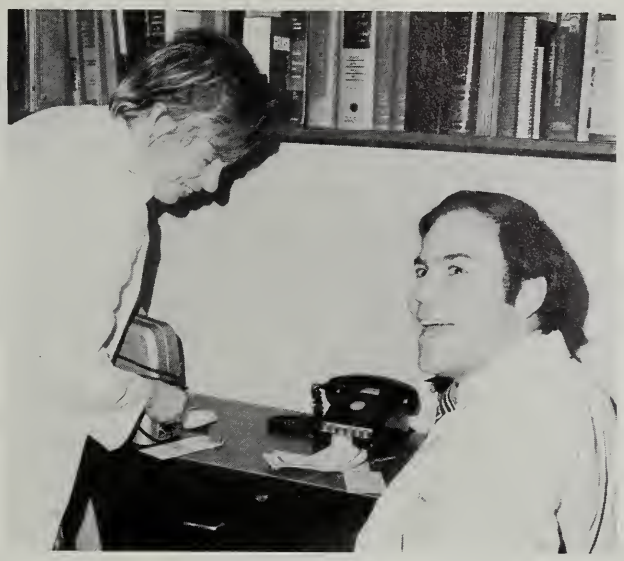

THESE are our chief residents??

T.L.C. with an extra special touch at the RAVEN!!

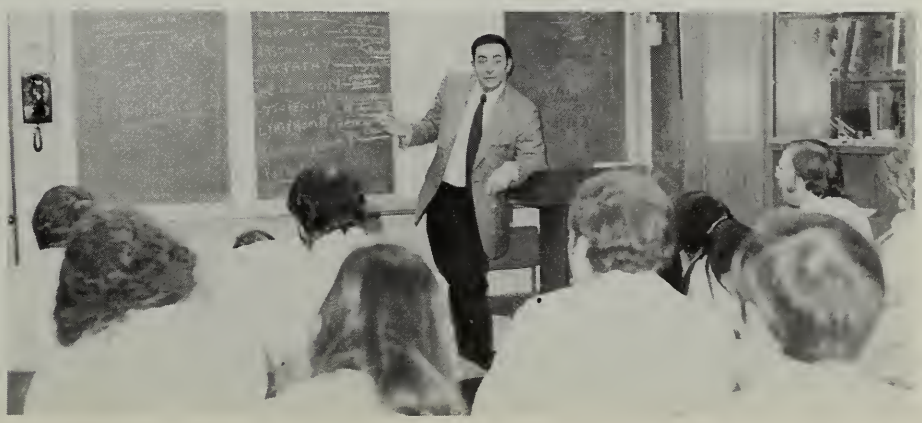

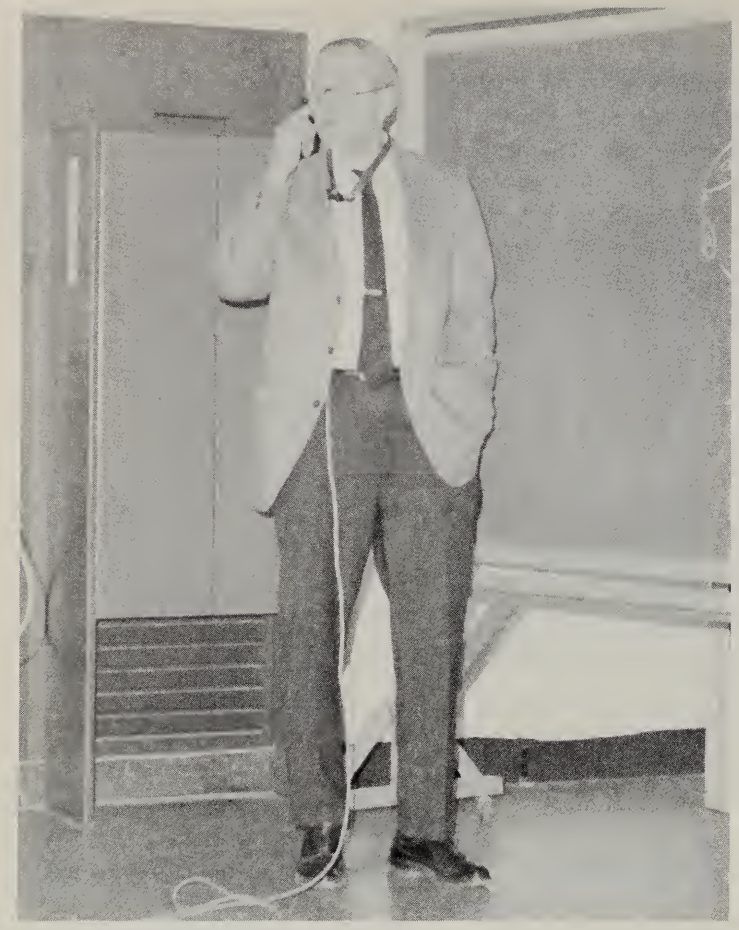

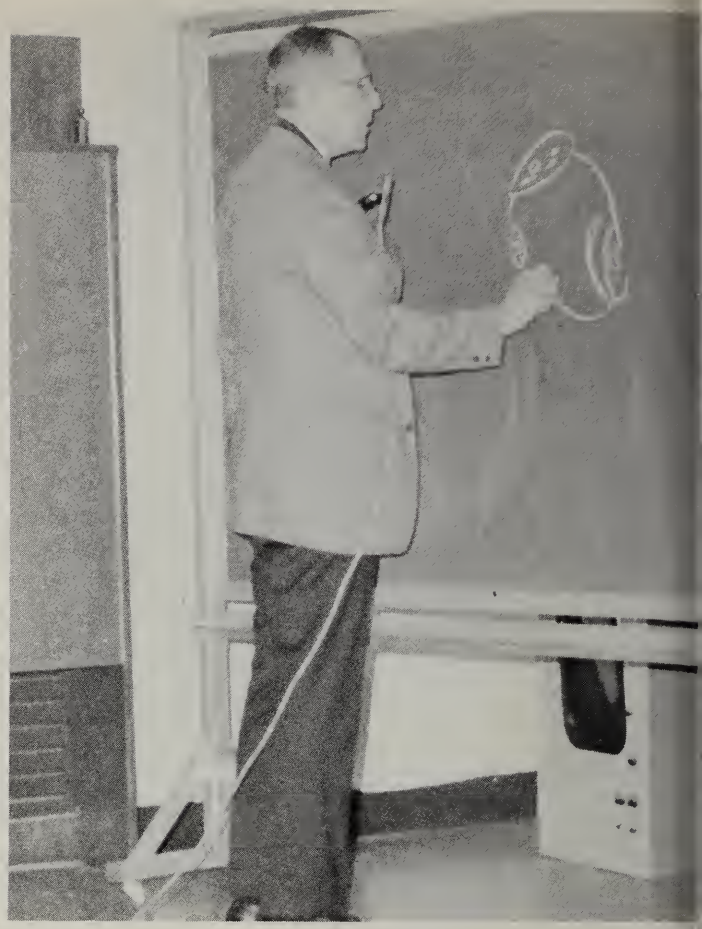

THEODORE E. WOODWARD, M.D., Professor and Head,
Department of Medicine, teacher of clinical medicine and complete patient care.

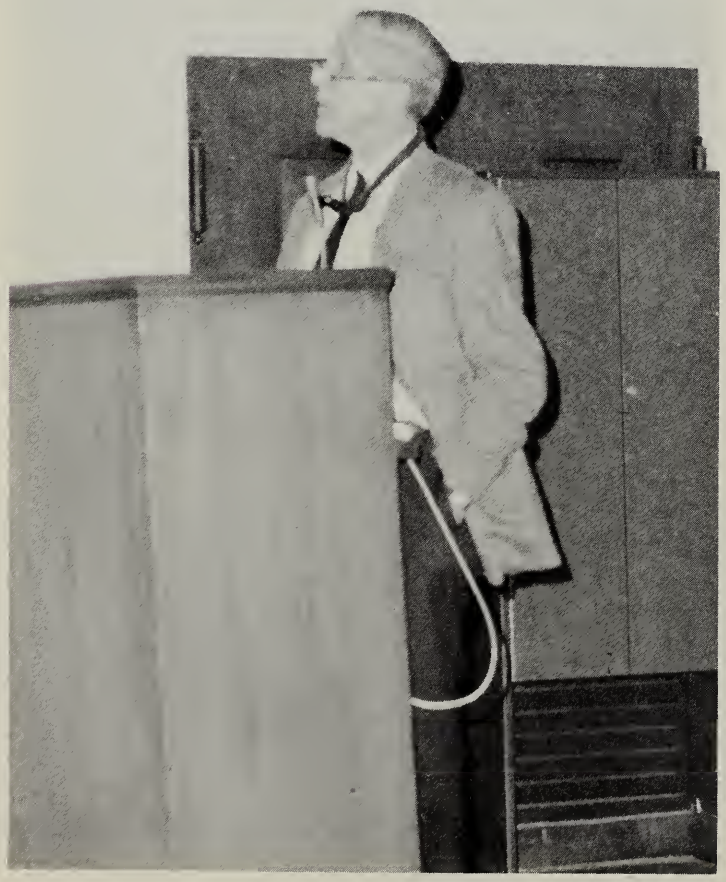

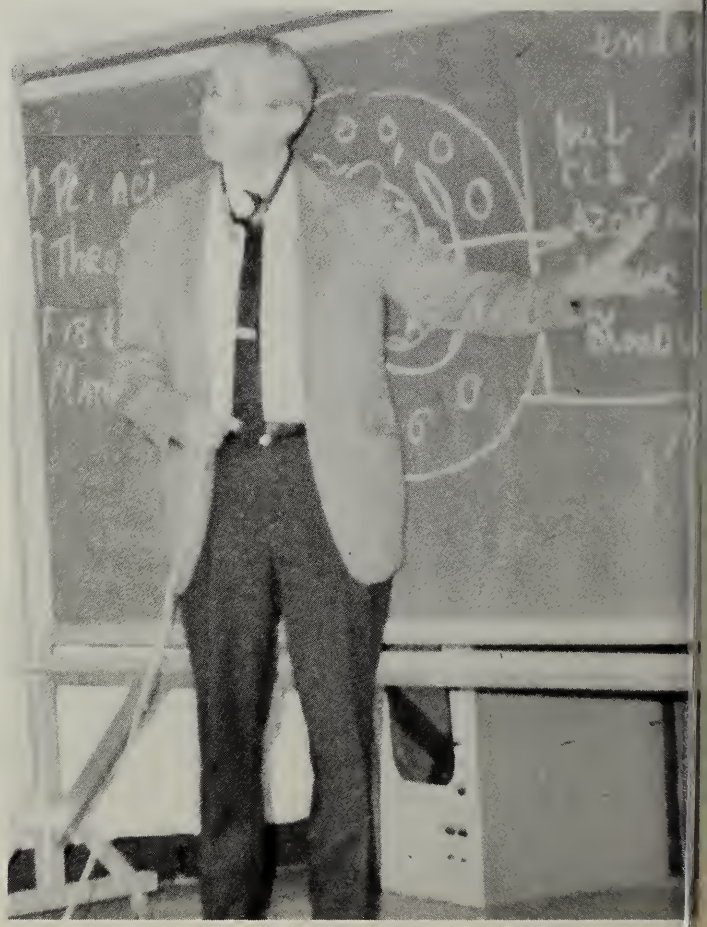

Richard B. Hornick, M.D.
Professor and Head
Division of Infectious Diseases

Leonard Scherlis, M.D.
Professor and Head
Division of Cardiology

Carroll L. Spurling, M.D.
Division of Clinical Pathology

Robert B. Singleton, M.D.
Division of Cardiology

Sheldon Greisman, M.D.

David G. Simpson, M.D.
Division of Pulmonary Diseases

Howard F. Raskin, M.D.
Assoc. Professor and Head
Division of Gastroenterology

Thomas B. Connor, M.D.
Professor and Head
Division of Endocrinology and Metabolism

Harry M. Robinson, Jr., M.D.
Professor and Head
Division of Dermatology

Herbert A. Kushner, M.D.

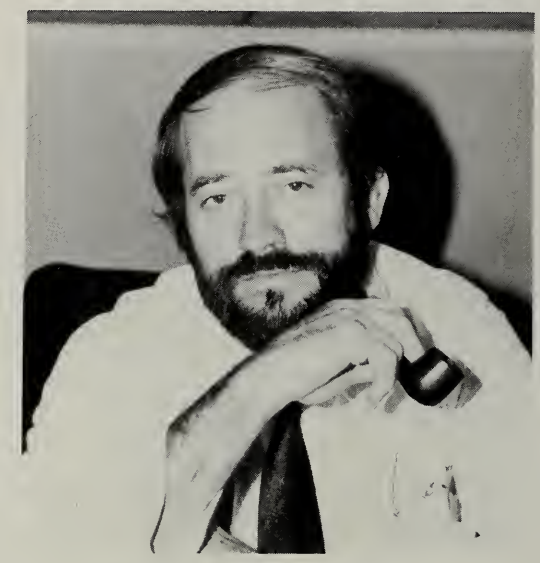

ERLAND NELSON
Professor and Head
Department of Neurology

Just wait until T.E.W. hears about this!!!

. . . and how long have you had Anorexia Nervosa?

Dr. Cromwell and Boy.

L.R.V.A.H. has its advantages.

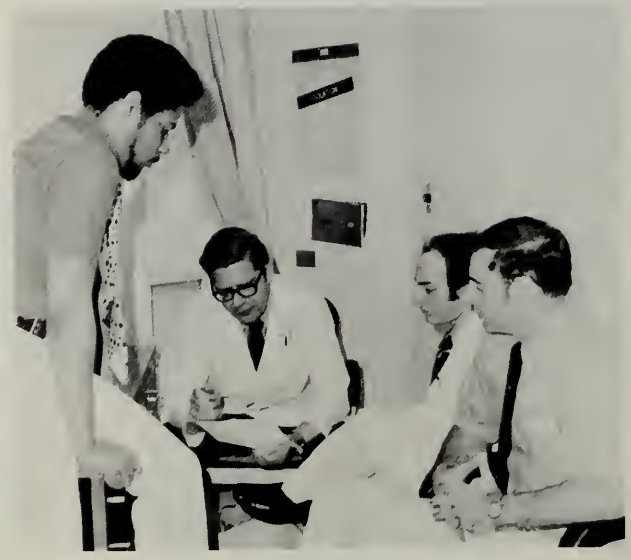

The Many Forms of Rounds

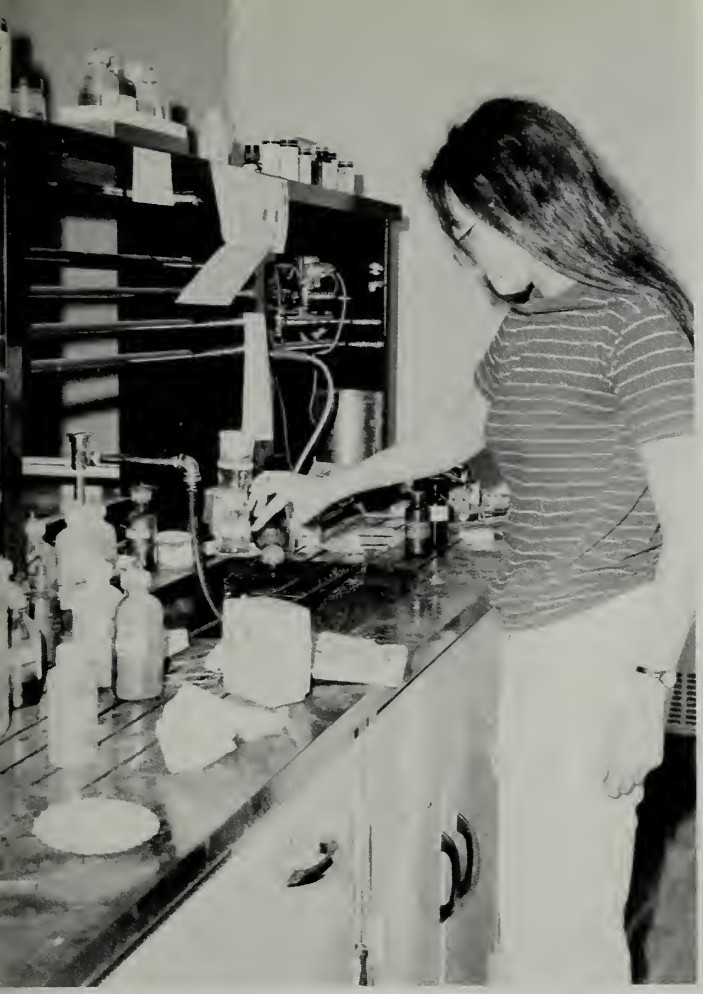

Plenty of Work

An Exceptional Guest — J. Willis Hurst, M.D.

Who was that Masked man???

Primary patient care.

. . . a cup of orange juice, an ounce of lemon juice, two quarts of strong tea, a dash of salt, a pinch of thyme, and three gallons of 98% alcohol. Now how long do you want that to run in I.V.?

Who drank my soup?

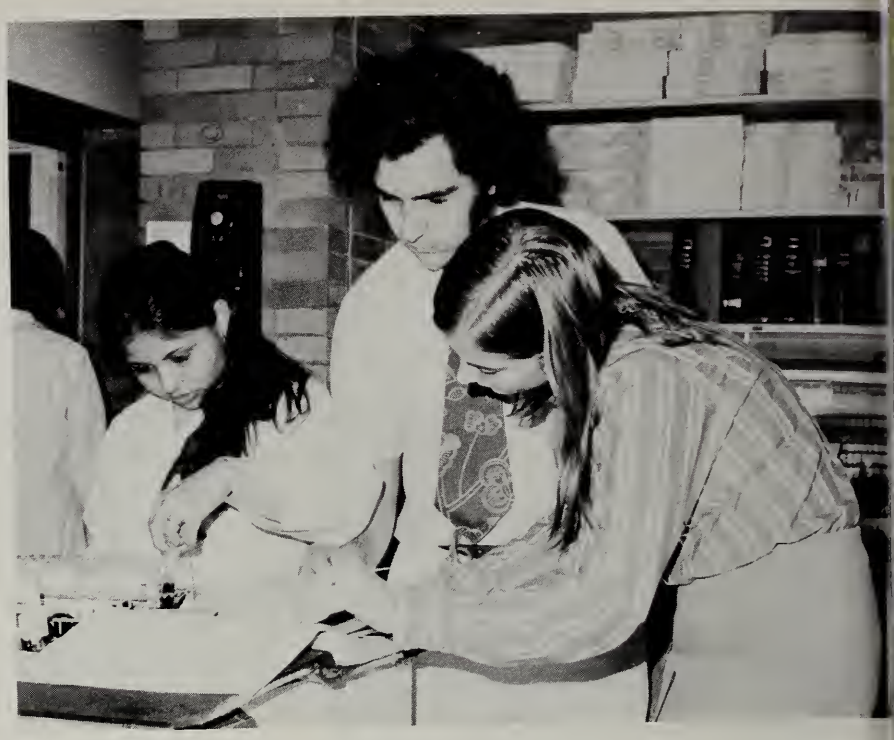

Here it is. For that test we'll need 2½ liters of *serum* and it has to be in the lab by 4:30 A.M.

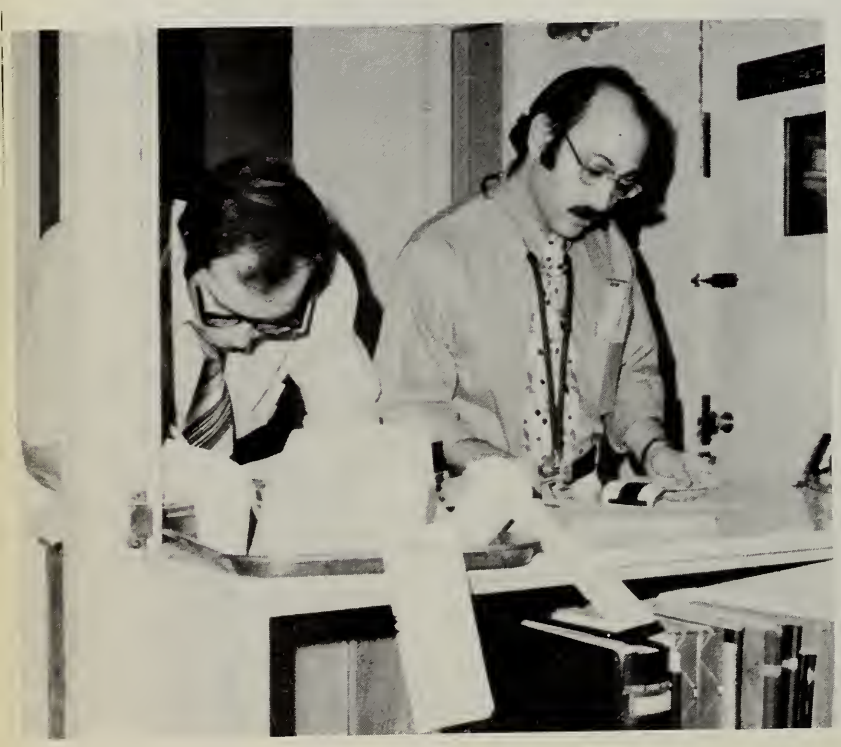

The old 4:30 numbers racket!

LINUS PAULING AND ORTHOMOLECULAR MEDICINE

I'll argue that point with you over an ice cold frosted mug of orange juice!

At University we begin teaching medicine at an early age.

JOHN M. DENNIS, M.D.
Professor and Head
Department of Radiology

EUGENE B. BRODY, M.D.
Professor and Head
Department of Psychiatry

Stamping out disease

I wouldn't call football tickets a bribe — maybe an unlawfull gratuity, but not a bribe.

presenting to the
"Great Bald Eagle of Medicine."

During this school year two fellow students died and passed from this world into the next. Both left behind unforgetable memories to those who knew them.

MICHAEL H. LIPMAN CLASS OF 1972
STEVEN G. RUND CLASS OF 1973

the hours rise up putting off stars and it is
dawn
into the street of the sky light walks scattering poems

on earth a candle is
extinguished the city
wakes
with a song upon her
mouth having death in her eyes

and it is dawn
the world
goes forth to murder dreams . . . . .

i see in the street where strong
men are digging bread
and i see the brutal faces of
people contented hideous hopeless cruel happy

and it is day,

in the mirror
i see a frail
man
dreaming
dreams
dreams in the mirror

and it
is dusk on earth

a candle is lighted
and it is dark.
the people are in their houses
the frail man is in his bed
the city

sleeps with death upon her mouth having a song in her eyes
the hours descend,
putting on stars . . . . .

in the street of the sky night walks scattering poems

e. e. cummings

NATIONAL BOARDS

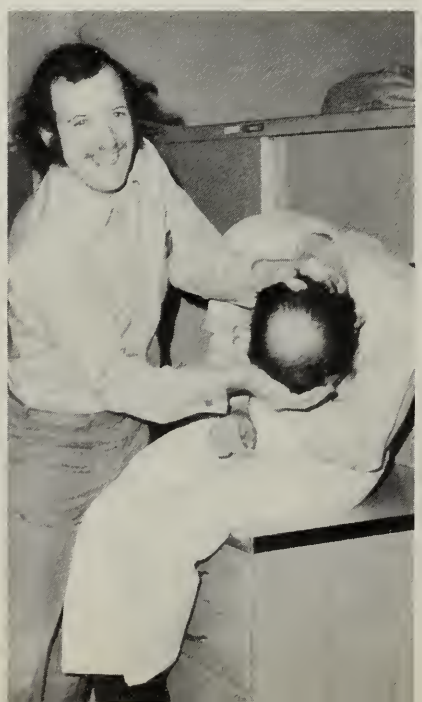

April 11, 12, 1972

NIVE ITY
S OOL C MED

SENIORS

JANET ANTHONY
York Hospital
York, Pennsylvania

Janet came to medical school with her degree in library science from the University of Maryland. She was an active student while here, and will be doing a rotating internship at the York Hospital. Following her training she plans to practice in Internal Medicine or Family Practice somewhere in Maryland.

Janet Anthony M.D.

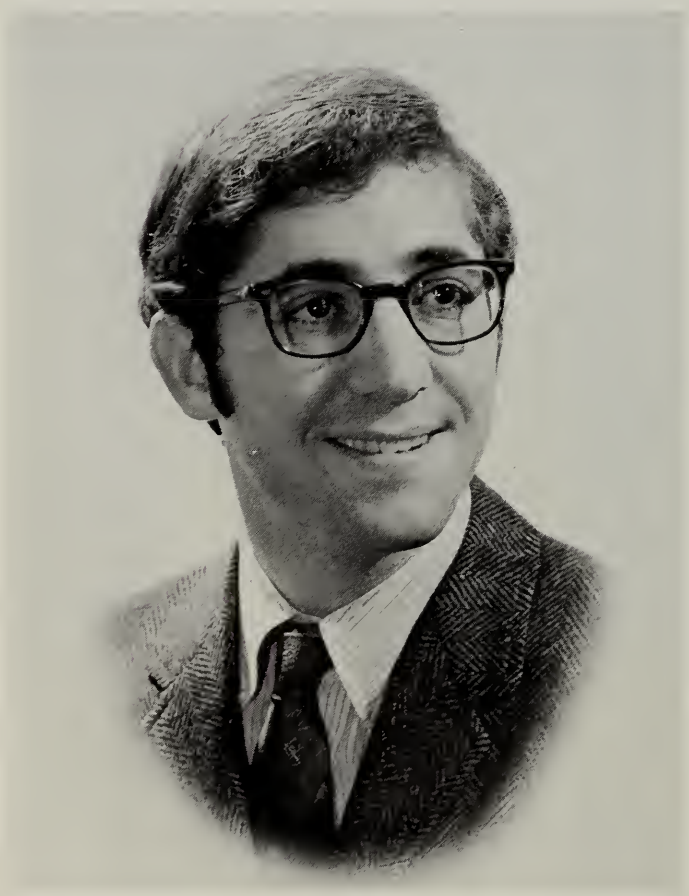

JACK JOSEPH APPLEFELD
William A. Shands Hospital
Florida

After receiving his B.S. from Washington and Lee University, Jack came to medical school. Active during the school years he did well enough to be elected to A.O.A. He spent his summers doing work in Neurology, one summer in a fellowship at Nation Hospital, Institute for Neurology, Queen Square, London, England. Liking all aspects of medicine, Jack was really excited by anesthesiology, he plans to practice in anesthesia, acute care medicine, or neurosurgery. One additional possibility for the near future is a year's fellowship at Queen Square in Neurology.

Jack J. Applefeld M.D.

MICHAEL DONALD APSTEIN
Boston City Hospitals
Boston, Massachusetts

Mike plans a career in Internal Medicine in the future. His undergraduate work was done at Dickinson College. An outstanding worker in school he was elected to A.O.A., and still had some time to get in some skiing during the winters. His summers were very full too. Following freshman year he worked in Neurology at the Boston University Medical Center; after sophomore year he had a fellowship in Pulmonary diseases at the University of Maryland. An interesting change of location for the senior year was a six week elective in Neurology at Queen's Square Hospital in London and a four week elective in Cardiology at San Francisco General Hospital. His internship will be in Straight Medicine.

Michael D. Apstein, M.D.

WILLIAM GILBERT ARMIGER
University of Maryland Hospital
Baltimore, Maryland

Gil came to Medical School from Loyola College with a deep sun tan. He will be leaving, (well not really leaving) for a Straight Surgery internship following graduation with a deep sun tan. During Medical School he worked as a lab technician at St. Agnes Hospital for some time. Following his internship a residency in Orthopedics is planned.

William G. Armiger, M.D.

ROBERT WILLIAM ASHMORE
St. Agnes Hospital
Baltimore, Maryland

Bob graduated from University of Maryland in College Park before coming to Medical School. While here he was an active member of the class, being a member of the Phi Delta Epsilon Fraternity and being elected to A.O.A. During his summers Bob did externships in Ob-Gyn at St. Agnes Hospital where he will be doing a Rotating Internship following graduation. After completion of his training, Bob ad his wife Roberta plan to stay in the Baltimore area where he will practice Obstetrics and Gynecology.

Robert W. Ashmore MD

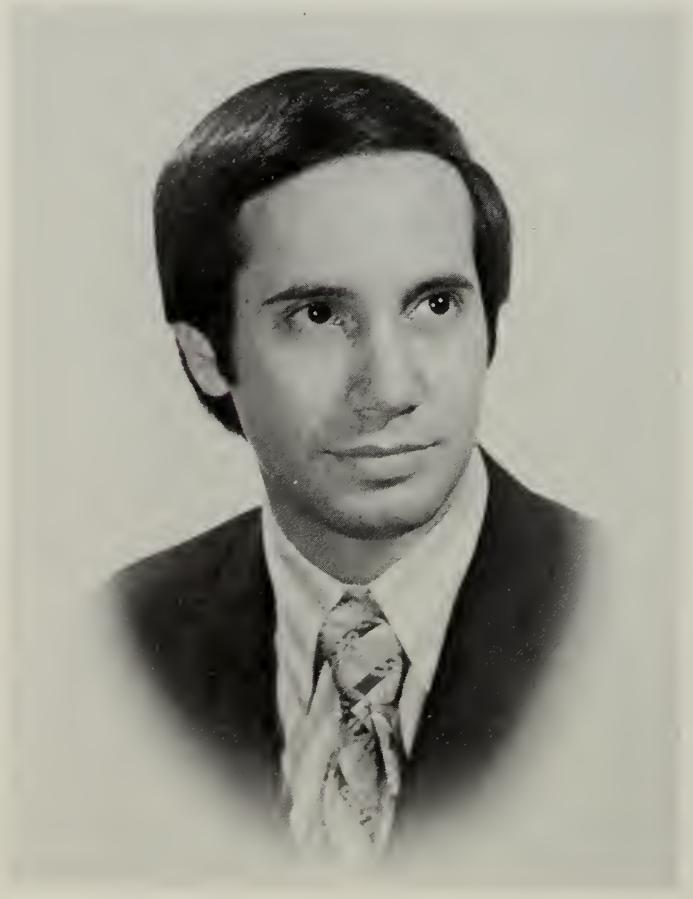

HOWARD RICHARD BATES
Sinai Hospital
Baltimore, Maryland

An alumnus of College Park, Rich prepared for Medical School by attending Dental School for two years. During school easy-going Rich was a member of Phi Delta Epsilon and this year interviewed prospective freshmen. His summers were spent working as a lab technician at North Arundel Hospital and the University's Community Pediatric Center. By beginning his senior year in June, Rich managed to finish early and begin his residency in April. He plans a future in Radiology.

H. Richard Bates, M.D.

ROBERT JOSEPH BAUER
South Baltimore General Hospital
Baltimore, Maryland

Coming originally from Boyertown, Pennsylvania, Bob obtained his higher education in the great state of Maryland. A graduate of College Park, Bob and his wife Carol came to Baltimore; Bob to attend Medical School, and Carol to *put him through* as an English teacher. Bob was a member of the Family Practice Club and conducted a national survey on Family Practice during part of his time here. His summers were spent as a preceptor in offices of General Practitioners in the area and as an extern at South Baltimore General Hospital. He will be doing a Straight Medicine internship at South Baltimore and eventually plans to practice Family Medicine in a suburban area of Maryland or Pennsylvania.

Robert J. Bauer, M.D.

ULRICH BERG
Macauley Neuro-psychiatric Hospital

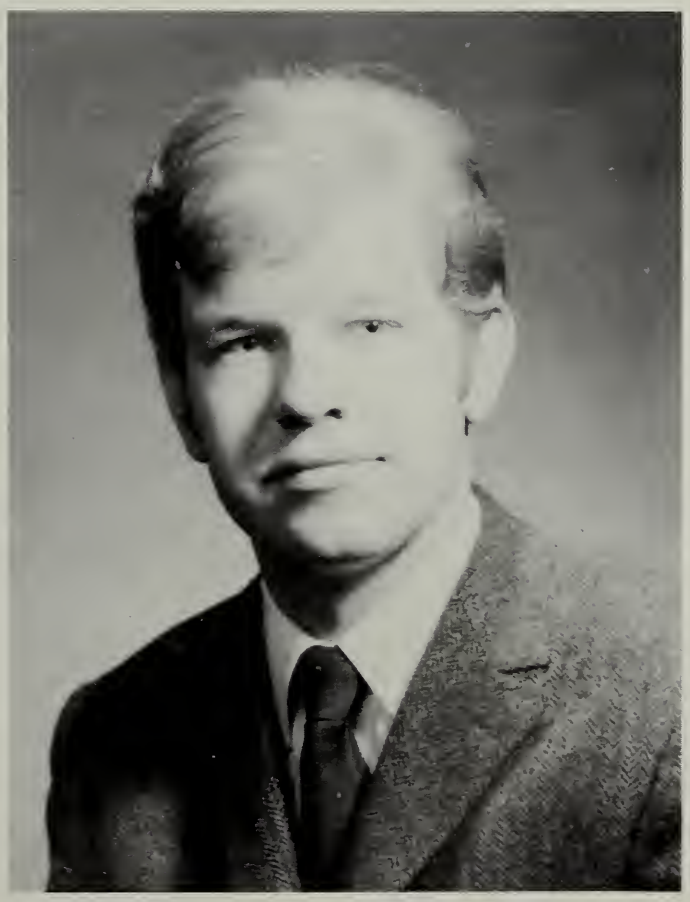

Not too many of us got to know Ulrich very well. Joining our class when we were juniors, he spent most of his elective time away from the Baltimore area. He came to the East from California, and following his Medical School work, he will return to the West for a residency in Psychiatry.

Ulrich Berg

JAMES HORACE BIDDISON
Maryland General Hospital
Baltimore, Maryland

Following in the footsteps of men like Doctors: Woodward and Kushner, Jay did his undergraduate work at Franklin and Marshall. He made a name for himself early in Medical School for his statement about the "Great Bald Eagle" and remained out spoken (or at least kept on speaking out) throughout. Jay's background is really unusual in that he is also a graduate of the Peabody Preparatory School of Music, in piano, and a member of the Chesapeake Chapter of the American Guild of Organists. Needless to say Jay spent many weekends during all the summers playing at the weddings of fellow classmates. Before beginning a Rotating Internship with major emphasis in Medicine, Jay himself will be getting married, and who knows who will be at the organ when his wife-to-be Sue walks down the aisle.

James H Biddison M.D.

LUCAS JUAN BLANCO
Johns Hopkins Hospital
Baltimore, Maryland

From Hopkins to Hopkins . . . Lucas, a native of Puerto Rico, graduated from John Hopkins University before coming to Medical School. He was one of two who started out with hair growing on his chin. Following graduation he will return to *TheJohn* as a Straight Ob-Gyn intern.

ROY CRARY BLANK
University of Minnesota
Minneapolis, Minnesota

A product of Wake Forest University, Roy lived down his Southern education by being elected to A.O.A. in junior year. Academic interests have included Immunology courses at Hopkins and an Immunopathology course at A.F.I.P. On the lighter side, there were the knock-down, drag-out intermural football games and a Canadian camping trip during August of senior year. Future plans revolve around Kris and Internal Medicine.

Roy C. Blank M.D.

JOHN WOLFE BLOTZER
University of Maryland
Baltimore, Maryland

Wolfe was born in Richland County, South Carolina, and did his undergraduate work at The Johns Hopkins University. During our freshman year he became a celebrity by publishing a book of poetry. His medical interests lie in Pediatrics and/or Internal Medicine. His straight medical internship, and further training will be followed by a practice in Western U.S. or Canada. Other interests include: poetry, natural history, and Spanish literature.

John Wolfe Blotzer m.d.

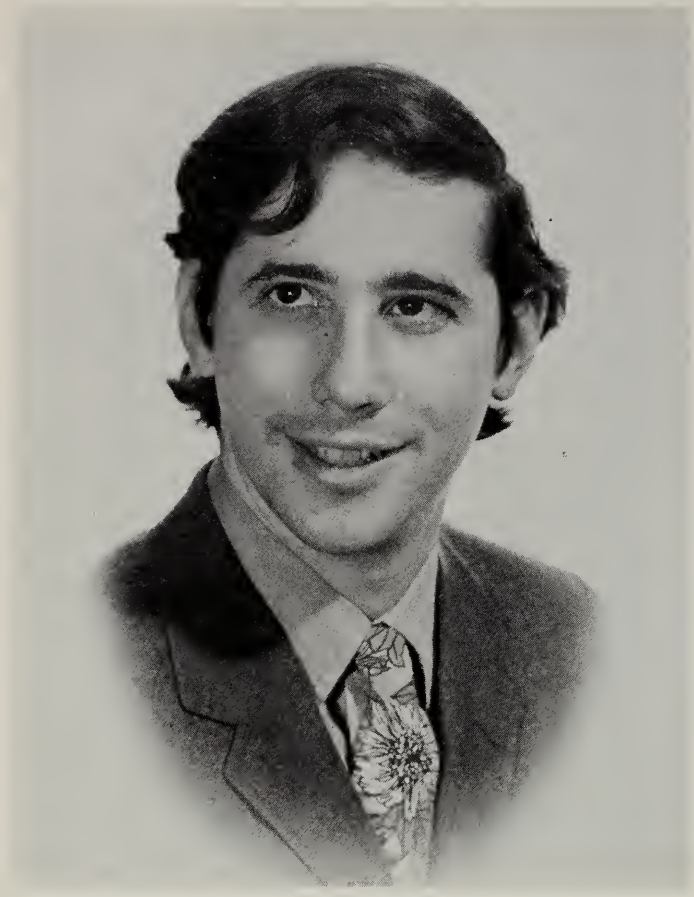

S. ALLAN BOCK
University of Maryland
Baltimore, Maryland

S. Allan Bock, a native Baltimorean received his undergraduate degree at Washington University in St. Louis. His interests include history, politics, and his wife Rochelle. He is a member of A.O.A. and will be in a straight pediatrics program at University Hospital. Al went all the way through Med school with no one knowing what the S. stood for. Then, it was revealed on graduation day.

S. Allan Bock

WILLIAM KEITH BOTT
Bethesda Naval Hospital
Bethesda, Maryland

Bill, the member of our class who is responsible for this mess you are reading, received his undergraduate degree from College Park. His med school days will be remembered by his almost constant companion — a camera. Following a rotating internship with major emphasis in medicine, a four year residency in Orthopedics is planned. After that he and his wife Carolyn and daughter Caryn hope to see a bit of the World with the Navy before returning to Maryland to practice.

William K. Bott M.D.

BRADLEY JOHN BRADFORD
Georgetown University Hospital
Washington, D.C.

Brad came to Baltimore from Drew University. A native of New York, he will be in the Straight Pediatrics program at Georgetown University Hospital.

DEBORAH JOAN BRANDCHAFT
Massachusetts Mental Health Center
Boston, Massachusetts

Debbie, a native Baltimorean, received her undergraduate degree in Psychology at the University of Wisconsin. After working as a social worker she entered medical school. Her summers have included a fellowship in Psychiatry, an externship at Sinai and an Endocrinology elective at Mass. General. She is going to be at Massachusetts Mental Health Center, an affiliate of Harvard for her residency in Psychiatry.

Deborah Brandchaft M.D.

RICHARD ELLIOTT BRODSKY
University of Colorado Affiliate
Denver, Colorado

Richard, a native Baltimorean, graduated from the University of Maryland, College Park. His summer activities include being an instructor in the Minority Admissions Program. He is a member of A.O.A. and will be a straight pediatric intern at the University of Colorado in Denver. Did you know that his malpractice insurance covers him if he breaks his leg on the ski slopes?

Richard E. Brodsky M.D.

CARY DOUGLAS BROWN
Keesler AFB Hospital
Biloxi, Mississippi

Cary came to Maryland after his undergraduate years at Capital University in Ohio. Early on, he was distinguished by spending more hours in the anatomy lab than 10 other people put together and by being the only student to know that the recurrent leryngeal nerve travels in the tracheo-esophageal groove. Interests are kaleidoscopic but his eye remains fixed on two things: Linda and surgery.

Cary D Brown, M.D.

ELIZABETH RUTH BROWN
Magill University — Montreal Children's Hospital
Montreal, Ontario

This native of the Washington suburbs and graduate of the College of Mount Saint Vincent in New York has managed to maintain her interest in pediatrics throughout the past four years. She spent her summers in Spanish Harlem working for the Public Health Service and here working on a Pulmonary fellowship. A senior elective in Pediatrics at MaGill allowed Liz to pursue her interests in camping and traveling. She also squeezed in a trip to Switzerland this year. Liz hopes to return to practice in Baltimore after she finishes her pediatrics training.

Elizabeth R. Brown, M.D.

NEIL FRANCIS CANNON
St. Vincent Hospital
Worcester, Massachusetts

After graduating from Fairfield University, Neil came to Maryland from his home in Massachusetts, driving his little red Volvo. He was a distinguished member of the RLQ, and when he grew his red mustache he became the University's answer to Pappy Parker. A staunch advocate of the complete physician, Neil will be taking a straight Medicine internship, and eventually plans to practice medicine in his cold native state.

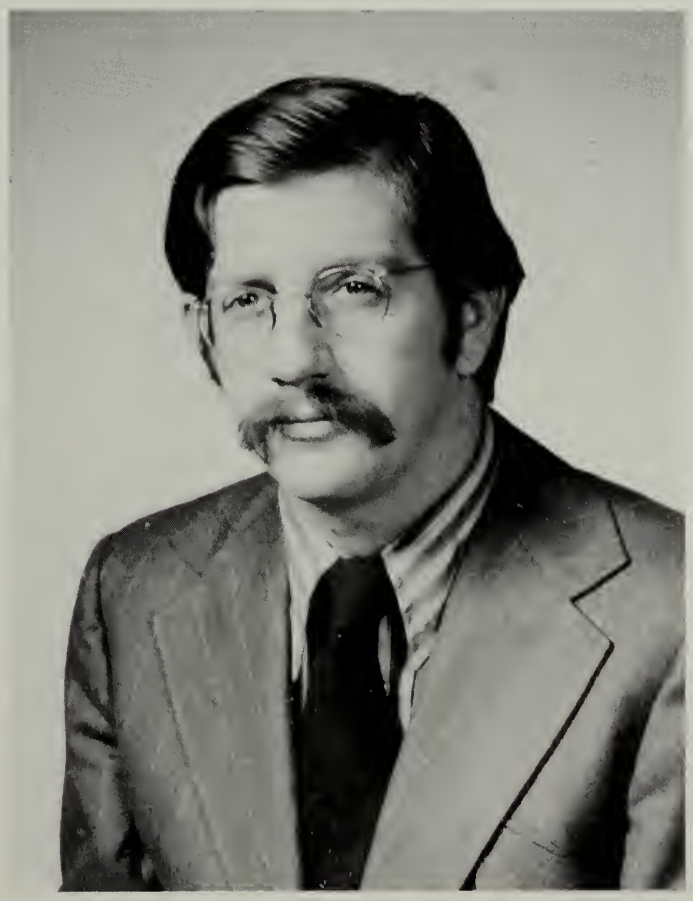

Neil F. Cannon M.D.

HOWARD NEIL CAPLAN
Grady Memorial Hospital
Atlanta, Georgia

Howard, a native of Baltimore, received his undergraduate degree from Franklin and Marshall before returning to the University of Maryland for Medical School. A seeming untiring worker, his interest in pediatrics became evident soon after beginning his clinical work. He will be taking a rotating internship with special interest in pediatrics. After completion of his training he will probably return to Maryland for his practice.

Howard Caplan, M.D.

MARC LORING CHAIKEN
Sinai Hospital
Baltimore, Maryland

Marc, the man with the honest face, was the keeper of the wallet of our class. His undergraduate work was done at the University in College Park. Following med school graduation he will begin a rotating internship at Sinai Hospital. Marc can be really thankful that the bill for this yearbook will not be coming to him.

Marc L. Chaiken M.D.

RUSSEL LEE CHRISTOPHER, JR.
University of Maryland
Baltimore, Maryland

Russel came to the East following his undergraduate work at the University of Southern California. His interest in Psychiatry was evident from his beginning in med school. Following graduation he will begin his residency in Psychiatry in our own institute. Definite plans for the future following training are not yet made.

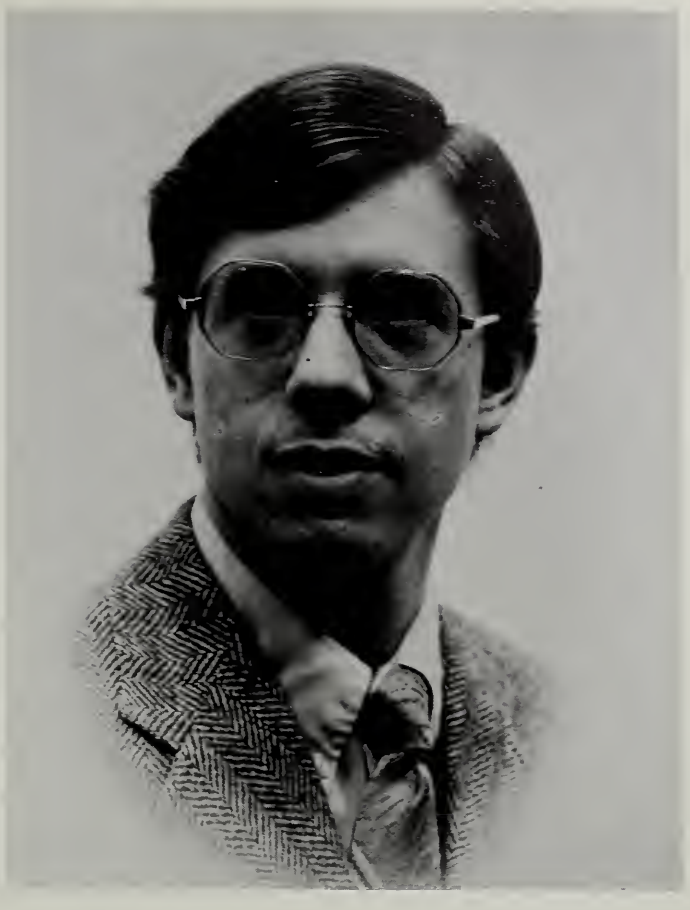

Russell L Christopher, M.D.

CASPER EZRA CLINE, III
University of Maryland Hospital
Baltimore, Maryland

Cap, one of our quieter classmates, is a native Marylander. He went to Wesleyan University for his undergraduate work. While at medical school his performance was excellent enough for his election to A.O.A. He will be staying in Baltimore for a straight medicine internship at the University.

Casper E. Cline III, M.D.

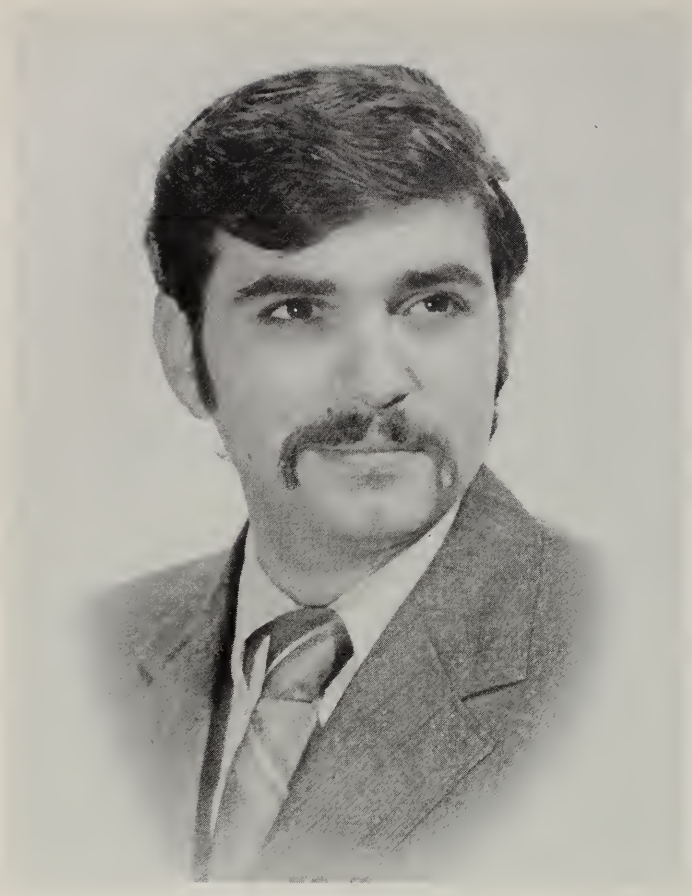

IRVIN MORRIS COHEN
University of Maryland Hospital
Baltimore, Maryland

Irv, a native Baltimorean, left the Free State to get his undergraduate degree from Duke University in North Carolina. His interest in internal medicine prevailed throughout med school, and he will be starting a straight medicine internship at the University beginning in June. Besides his motorcycle, additions to Irv's life during the long four years included a wife.

Irvin M. Cohen M.D.

CAROLYN ANNE COWLES
University of Maryland Hospital
Baltimore, Maryland

A graduate of College Park, before entering medical school, Carolyn spent four years working at the National Cancer Institute at NIH investigating the immunology and possible viral oncology of leukemias.

Her summers were spent working with murine typhus for Dr. Wisseman, on a neuropathology fellowship and otherwise traveling if at all possible. Carolyn and her husband of 7 years, Jim, share an intense interest in the fortunes of the University of Maryland basketball teams and one of the highlights of their senior year was attendance at the ACC tournament. Carolyn plans a future in Pediatrics or Pediatric allergy probably somewhere within commuting distance of Cole Field House.

Carolyn A. Cowles, M.D.

WAYNE L. CROWDER
University of Maryland Hospital
Baltimore, Maryland

The end of Medical School is an extra special event for Wayne – his first graduation – ever. A native of rural Maryland, he skipped his senior year of high school to go to Asbury College in Wilmore, Kentucky. After three years there he was accepted to med school, again missing graduating. His interests in med school included interclass basketball, and his summers were filled with research appointments at the Surgery Branch of the National Cancer Institute of NIH. He will be doing a straight pediatric internship at the University and after his training he, his wife Darlene, and their daughter Christy will probably settle in Maryland.

Wayne L. Crowder, M.D.

THEODORE HUDSON CRYER
South Baltimore General Hospital
Baltimore, Maryland

While a native of Chicago, Ted has been a Marylander since age eight. As an undergraduate at Taylor University his was chosen to Who's Who Among Students in American Colleges and Universities in 1968. Following freshman year he married Beverly, and was instrumental in establishing the Christian Medical Fellowship, with Jay Biddison, Bill Bott, Wayne Crowder, and Joe Viola at the University. His work at South Baltimore this year will be in a straight medicine program, and he has a position beginning July 1974 in the opthalmology residency program there.

Theodore H. Cryer M.D.

WILLIAM BRIAN DAVIDSON
Mercy Hospital
Baltimore, Maryland

Bill graduated from George Washington University in Washington D.C. prior to coming to med school here. Following med school he will take a straight medical internship, in preparation for a residency in thoracic surgery. Eventually he plans to practice in the Baltimore-Washington area. Besides medicine, Bill is interested in flying, skiing, and scuba diving.

THOMAS J. DEVLIN
Maryland General Hospital
Baltimore, Maryland

T.D. is a Pennsylvania native, who did his undergraduate work at the University in College Park. He describes himself as, a cigarette in one hand, a Bud in the other, and studying away. He matched for a rotating internship at Maryland General, and after completion of his training he plans to practice Family Medicine at an as yet unknown location.

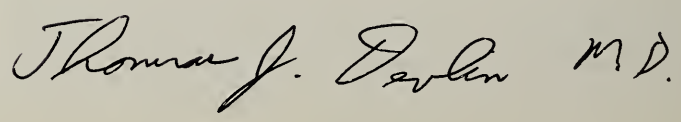

ANNIE JEAN BREAUX DIDONATO
Washington Hospital Center
Washington, D.C.

Annie came to the University of Maryland Medical School from the University of Southwestern Louisana, and will long be remembered for her "GO ON!! GO ON!!" of our freshman year. She has been in the Maryland area for only 12 years and formerly was a mathematician-programmer. During med school she married Armido, and following her rotating internship, and further training she plans a general practice in rural Southern Maryland.

Annie Jean DiDonato M.D.

ALBERT JOSEPH DIETZ, Jr.
Greater Baltimore Medical Center
Baltimore, Maryland

Al joined our class sophomore year. A native of the area, he will be doing a straight medical internship at Greater Baltimore.

Albert J Dietz Jr. M.D.

JUDITH MUND DISCHEL
Saint Joseph's Hospital
Pheonix, Arizona

Judy is one of the few people who came to med school with long hair, and left with short hair. An active person, she was always pleasant, and enjoyed helping other people. Following graduation, she will begin a rotating internship at St. Joseph's Hospital in Pheonix.

Judith M Dischel, M.D.

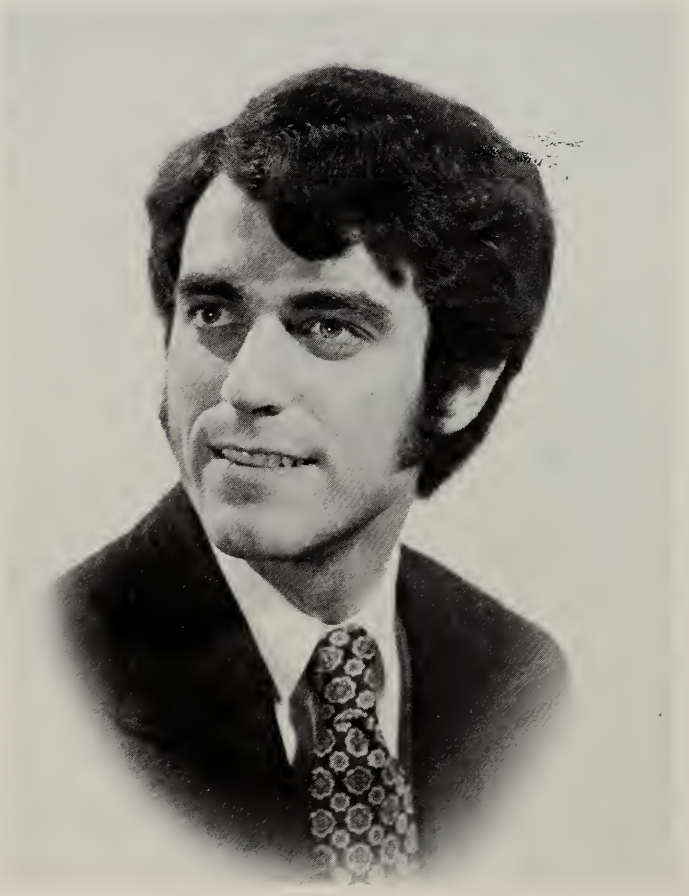

WALTER HOLLIFIELD DORMAN
University of Minnesota Hospital
Minneapolis, Minnesota

Walt returned to his native Baltimore after receiving undergraduate training at Wake Forest University. Walt is interested in academic medicine and part-time practice as a career and may specialize in infectious disease or tumor immunology. He spent elective time at Johns Hopkins doing research in tumor immunology as well as participating in a seminar on the same topic. He has also worked as a research technician in the Maryland House of Correction helping the Infectious Disease Department with their studies. Walt, who is still single despite many attempts on his life, will be a straight medicine intern at the University of Minnesota.

Walter H. Dorman, M.D.

ROBERT FRANKLIN DRAPER Jr.
Johns Hopkins Hospital
Baltimore, Maryland

Bob came to med school following his undergraduate work at Howard University in Washington. Nationally he was one of ten Black students to receive the Sloan Foundation Fellowship for medical school. Following his straight surgery internship at Hopkins, he plans a residency in Orthopedic Surgery.

JOYCE IRVINE ELLIS
Los Angeles County USC Medical Center
Los Angeles, California

This product of the deep South worked at NIH for the National Cancer Institute, Immunology Branch doing cellular and tumor immunology while working for her B.S. at George Washington University. She continued these interests during past summers by working at the Baltimore Cancer Research Center on problems related to cellular and transplantation immunology. In spite of this Joyce has found time to pursue her interests in tennis, camping, karate, and Women's Lib. Although undecided between medicine and surgery, Joyce does plan to practice in the Western United States.

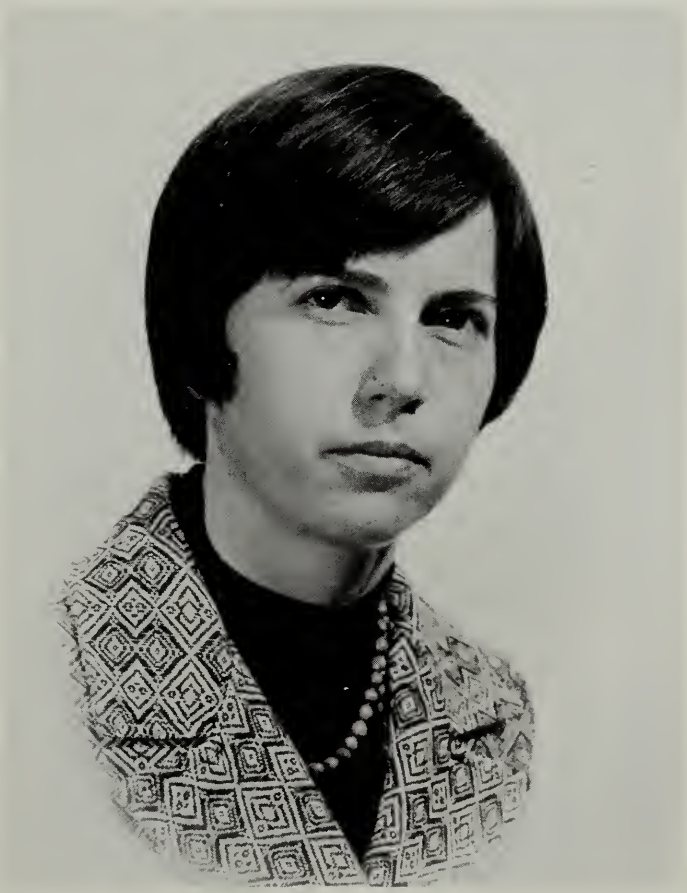

Joyce L. Ellis, M.D.

CARL THOMAS FOLKEMER
University of Maryland Hospital
Baltimore, Maryland

Tom graduated from Wittenbery University before beginning his career at the University of Maryland Medical School. Following graduation he will be pursuing his interest in medicine by starting a straight medical internship at University Hospital.

C. Thomas Folkemer M.D.

KAREN SCHUELER FOUNTAIN
Maryland General Hospital
Baltimore, Maryland

A native of South Dakota, Karen is a graduate of Northern State College in Aberdeen.

Karen's husband, Robert has been away at sea with the Navy most of their married life, however, these two still managed a second honeymoon to Southern Spain and camping trips westward in the United States and Canada.

A fellowship in Anatomy filled freshman summer, but an externship in Radiation Therapy at the Baltimore Cancer Research Center and a fellowship with the American Cancer Society helped decide Karen on a career in Radiation Therapy with a practice in the West or Mid-West.

Karen S. Fountain M.D.

WILLIAM CHARLES FRIDINGER
Deaconess Hospital
Washington, D.C.

Bill came to medical school from Gettysburg College in Gettysburg, Pennsylvania. A fast worker, he was one of the first non-married members of our class to get married — at Christmas of our freshman year. The extra time that Bill had he spent working as a Lab Extern at St. Agnes and then at the Poison Control Center for the City of Baltimore. Following graduation he will begin a rotating internship at Deaconess Hospital.

William C. Fridinger, M.D.

JOHN GAMBRILL, Jr.
U.S. Public Health Service Hospital
Baltimore, Maryland

John, graduated from Howard University in Washington, D.C. prior to coming to the University of Maryland Medical School. He was an active member of our class and was interested in everyone he met here. Following graduation he will be doing a rotating internship at the U.S.P.H.S. Hospital here in Baltimore.

DARRYL JAY GARKINKEL
Cleveland Metropolitan Hospital
Cleveland, Ohio

Darryl is a native of Baltimore, and went to College Park for his undergraduate education. Anything but quiet or silent on issues, he helped to guide our class through our four years. He will head west, at least West of Baltimore, for his rotating internship at Cleveland Metropolitan Hospital. He was also elected to A.O.A. during his years here.

Darryl J. Garfinkel, M.D.

MATTHEW JOSEPH GIBNEY, III
Kessler AFB Hospital
Biloxi, Mississippi

Matt interspersed working in Germany between his high school graduation and beginning college. After studying two years at the U. of M's branch in Germany, Matt joined the hordes at College Park and went on to complete his major in language.

As an officer in the Air Force he has had three summer externships at Andrews AFB in both surgery and medicine. He also found time to marry Sheila sophomore year and become a proud father this year.

A member of A.O.A., Matt will intern at Kessler AFB in Mississippi. He eventually intends to enter general surgery.

Matthew J. Gibney III MD

SHEILA SCHLUNT GIBNEY
Kessler AFB Hospital
Biloxi, Mississippi

This quiet studious product of Cumberland spent her undergraduate years at Frostburg State College. She holds the distinction of being the only member of our class, male or female, to manage a full term pregnancy and delivery while in school. She and her daughter, Heather will travel with Matt to Mississippi where they will live within 100 yards of the Gulf of Mexico.

Sheila has always been interested in general practice and spent one summer working in a G.P.'s office. After finishing a rotating internship she plans on going into family practice.

Sheila S. Gibney, M.D.

JEFFREY BRUCE GLIEDMAN
University of Maryland Hospital
Baltimore, Maryland

An American University graduate, Jeff plans private practice in Obstetrics and Gynecology after his training. In line with this he will be in a straight OB-Gyn internship at the University following graduation. He has worked two summers in the Hopkins Pavlovian Lab and two summers teaching high school summer school chemistry. Besides medicine, he and wife Roslyn and their daughter Valerie enjoy traveling.

Jeffrey B. Gliedman M.D.

MICHAEL EDWARD GOLEMBIESKI
Portsmouth Naval Hospital
Portsmouth, Virginia

Gumbo graduated from Catholic University of America before coming to Baltimore for med school. Besides medicine, Gumbo's life centered around his wife, and following graduation they will leave for Portsmouth Naval Hospital for a straight medicine internship and at least a short career in the Navy.

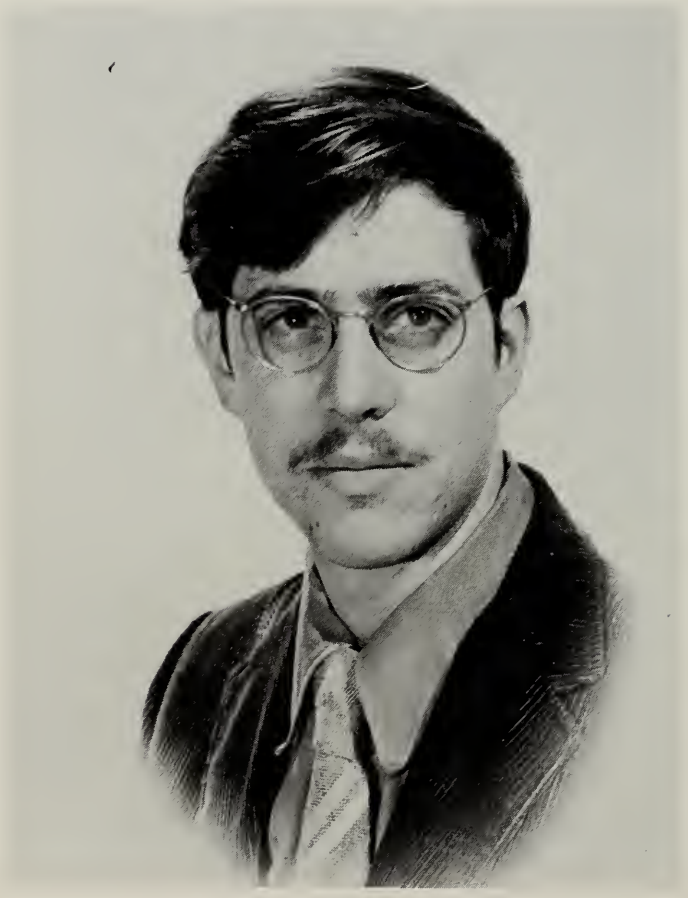

SUMNER HAROLD GOODMAN
Georgetown University Hospital
Washington, D.C.

Sonny came South to go to med school. Finishing his undergraduate work at Boston University, Sonny came to Maryland to join our freshman class. His interest in psychiatry prevailed and he will start a residency in psychiatry at Georgetown following graduation.

Sumner H Goodman MD

ROGER LEE GORDON
University of Maryland Hospital
Baltimore, Maryland

Rog, also a graduate of Boston University, is interested in surgery. He will be a straight surgery intern at University this year and eventually plans to go into plastics, and set up a practice in New England. His summers were spent as a lab technician at University Hospital, Boston, and an externship in medicine and Mercy, and an externship in surgery at Maryland General Hospital. Life centers around his wife Shelley and their cat Daisy.

Roger L. Gordon, M.D.

ROBERT BARRY GROSSMAN
University of Maryland Hospital
Baltimore, Maryland

Bob a graduate of the University of Virginia, was active in the life of our class. He was S.A.M.A. representative, on the medical education committee, was in intramural football, and on the newspaper staff. In his fraternity, Phi Delta Epsilon, he was the historian. In the Musical Extravaganza he played the part of Oli Hardy. His life now revolves around his wife Bobbi and their son Jonathan, born during medical school. He will be a straight surgery intern and is interested in Orthopedics or Ob-Gyn.

Robert B. Grossman M.D.

NORMAN WILLIAM HAINES, Jr.
University of Maryland Hospital
Baltimore, Maryland

Norm is a native of Maryland, being born in Hagerstown, and attending College Park for undergraduate education. He will be a straight medicine intern at University, in preparation for a career in internal medicine, specializing in gastroenterology at a teaching university center. He has a special interest in the Problem Oriented Medical Record, and helped to institute that program at L.R.V.A.H. His wife Suzanne is an X-ray technologist at St. Agnes Hospital.

Norman W. Haines Jr. M.D.

JOHN CHARLES HARRIS
Duke Medical Center
Durham, North Carolina

John, a University of Maryland graduate, came to med school from College Park. He is interested in internal medicine and will be pursuing that goal with a straight internship in medicine at Duke.

John C. Harris MD

NELSON HOWARD HENDLER
Johns Hopkins Hospital
Baltimore, Maryland

Nelson graduated from Princeton University, is interested in Psychiatry, and will be in a Psychiatry residency at Hopkins following graduation. He is also getting a Ph.D. in neurophysiology, and has worked at Mayo Clinic and the Pavlovian Lab at Hopkins. He is interested in psychopharmacology research. He also has traveled in South America and Europe and went on a safari in Africa.

Nelson Hendler MD

JOHN RUSSEL HORN
York Hospital
York, Pennsylvania

John came from College Park to med school in Baltimore. He was an often outspoken member of our class, or at least he spoke out to ask questions during out lectures. He is interested in internal medicine and will be doing a straight medical internship at York, while his wife Marsha is at the same hospital. Eventually he may practice cardiology, perhaps in the Washington-Baltimore area.

John R. Horn M.D.

MARSHA DAWN BORNT HORN
York Hospital
York, Pennsylvania

Marsha, the cuter member of the Horn and Horn team, is also from College Park, however she came after three years and started out in the med school class of 1971. Following her sophomore year she took a year's leave of absence, and did research in microbiology. She will be in a straight Ob-Gyn program at York and plans for a residency there before setting up practice.

Marsha Dawn Bornt M.D.

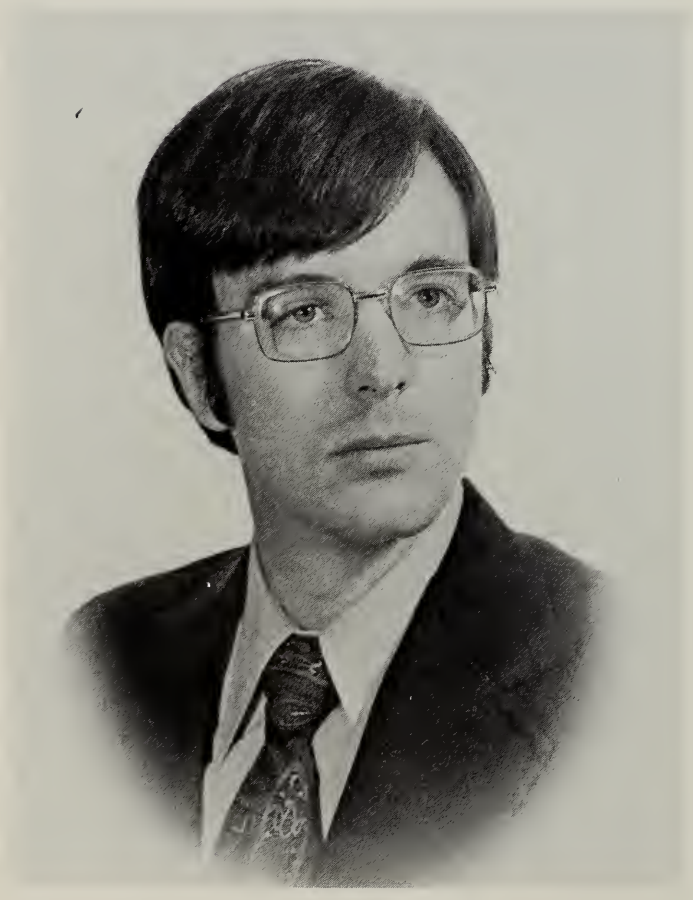

JOHN DONALD HUGHES
University of Maryland Hospital
Baltimore, Maryland

A native of Maryland, John received his B.S. from Hampden-Sydney College. Since in medical school his summers have been spent in psychiatric externships and in cancer research. His career interests lie in internal medicine and his will be a straight medical intern at the University this year and plans to continue in the residency. This is fine with his wife Aggie who is an elementary school teacher.

John Hughes MD

MICHAEL BARRY ISIKOFF
University of Maryland Hospital
Baltimore, Maryland

Mickey came to med school as a graduate of Washington and Lee University. Besides his wife Sharon, his interests lie in radiology. Before graduation day had arrived, he had begun a straight program at the University in Radiology.

SHARON KAMM ISAKOFF
University of Maryland Hospital
Baltimore, Maryland

Sharon joined our class and her husband here in Baltimore during our sophomore year. A delightful addition to our female population, she brightened the rest of the years. Interested in pathology, she pursued this fully and began her residency several months before graduation at the University.

JOSEPH KASTYTIS JAMARIS
University of Maryland Hospital
Baltimore, Maryland

Jim came down the street to come to medical school. A graduate of Loyola College, he entered the University with a longer name. He will be a straight surgery intern at the University following graduation, in pursuit of a career in neurosurgery. He was a member of A.O.A., and has done research in neuropsychopharmacology.

J. Kastytis Jamaris, MD.

NEIL BETTER KAPPELMAN
Yale New Haven Medical Center
New Haven, Conn.

Neil Kappelman, a native Baltimorean, will be interning at Yale in a straight medicine program. He is interested in cardiology, and hopes to pursue a mixed private practice-academic career. Neil is our "Summa" and is a member of A.O.A. Alice his wife is very proud of him and it's for certain that much of his success depended on her.

Neil B. Kappelman MD.

JEFFREY JOHN KLINE
Children's Hospital
Washington, D.C.

Jeff came to the University from Wake Forest where he did his undergraduate work. He will be in a straight pediatrics internship at Children's.

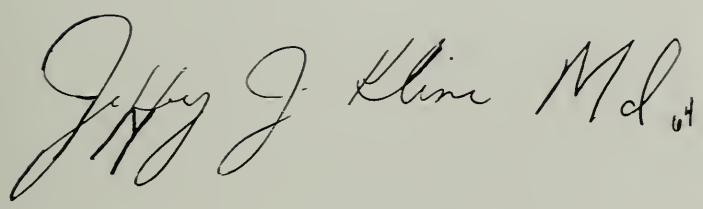

RICHARD BRASH KLINE
Magill University — Montreal Children's Hospital
Montreal, Ontario

Richard graduated from Brown University and will be doing a straight pediatrics internship at Magill in Montreal.

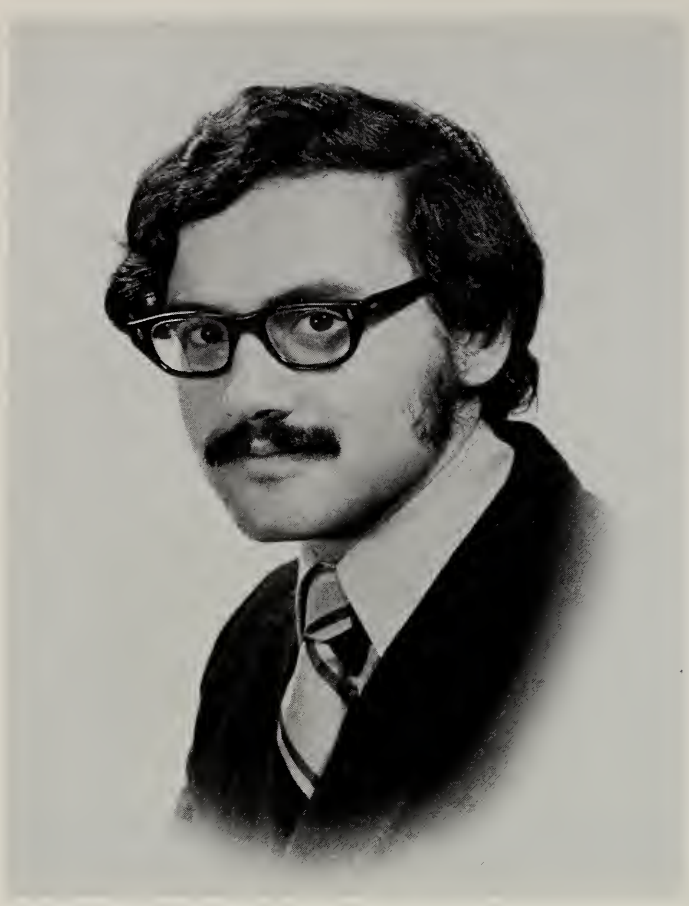

RAYMOND KODESCH
University of California Hospital
Los Angeles, California

Ray came to the great city of Baltimore, from the great city of College Park where he had done his undergraduate work. In pursuit of a career in medicine he will be doing a straight medical internship at the University of California Hospital. While in medical school he was an excellent student and was elected to A.O.A.

RONALD BRUCE LANDMAN
Rochester General Hospital
Rochester, New York

A product of the Washington suburbs, Ron partook of the "undergraduate experience" at the University of Colorado, Parsen's College, and the Illinois Institute of Technology. He spent his freshman summer in the S.A.M.A. Applachia program.

After marrying Sharon the following summer, he and she spent their honeymoon camping through Northern Europe. In continuence of this traveling theme, after an externship at Mercy, Ron and Sharon camped their way over Northwestern Western United States visiting training programs. Then they finished senior year with electives in England and a five week tour of Southern Europe.

Ron hopes to study internal medicine and become a G.P. in Southern Maryland.

MARTIN EARLE LEVIN
San Diego Naval Hospital
San Diego, California

Martin joined our class during our sophomore year and continued on with us throughout. After graduation he will be taking a rotating internship with the Navy at their San Diego teaching hospital.

MARK JOEL LEVINE
Montefiore Hospital
Pittsburgh, Pennsylvania

A College Park Graduate, Mark continued his education with the University of Maryland at the post-graduate level in med school. Following graduation from med school he will begin a straight medicine internship at Montefiore.

Mark J LeVine M.D.

PAUL DOUGLAS LIGHT
University of Maryland Hospital
Baltimore, Maryland

Graduate of Holy Cross College in the chilly North . . . Known for lugging around textbooks twice his own body weight . . . Married to Barbara who could feed him round the clock without making him gain an ounce . . . the unsurpassed "Laurel" of the second Musical Extravaganze, Paul plans for a career in internal medicine and community practice.

Paul D. Light M.D.

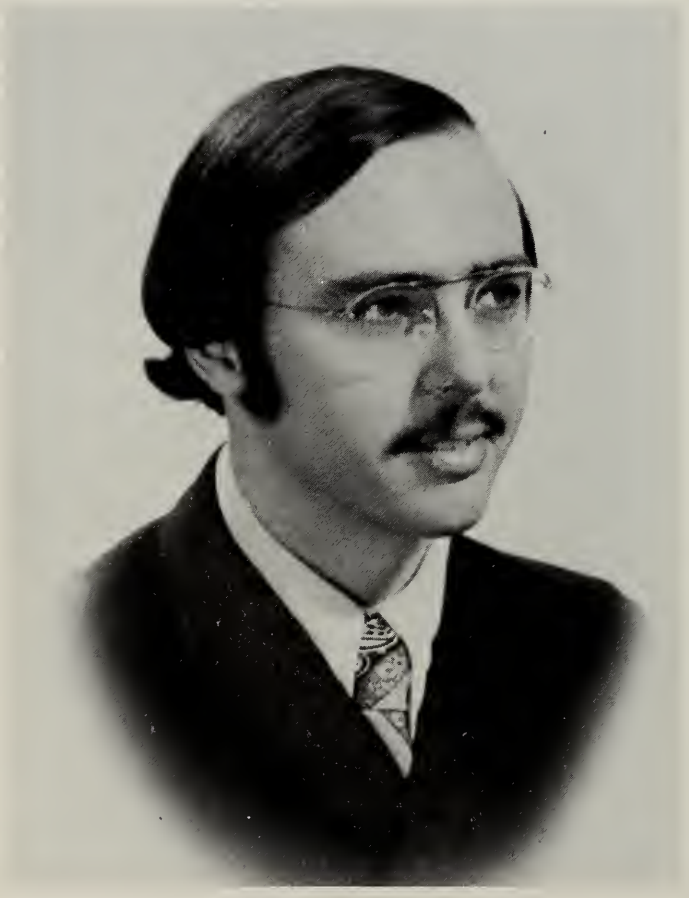

WILLIAM LOUIS LIPMAN
Rhode Island Hospital

A Georgetown University Graduate, Bill did his entire med school training through the University of Maryland. Following graduation, he will be heading North to the Rhode Island Hospital for a rotating internship with special emphasis on surgery.

William L. Lipman M.D.

ROBERT STANLEY LONDON
Sinai Hospital
Baltimore, Maryland

Bob is a native Marylander, who went as far as George Washington University in Washington D.C. for his undergraduate education. As an active member of our class, he always seemed to know what was going on. After graduation he will become a member of the Sinai house staff as a rotating intern.

Robert Stanley London, M.D.

ROBERT HELMER MALSTROM
University of Oregon Medical School Hospitals

Strom, the fixer, came to the far East, from the West coast. A native of Washington State and a graduate of the University of Washington, he came all the way to the East coast to become a medical student. He was elected to the position of S.A.M.A. representative, and as a senior was president of the local chapter. He is probably best known for his ability to fix most anything. It is fitting that he choose a surgical sub-speciality for a career choice – and what would be more appropriate than Orthopedic surgery. In preparation for that he will be a rotating intern.

HERBERT GAYLORD MARKLEY
Baltimore City Hospitals
Baltimore, Maryland

Herb was a very active student while at the University. A Hopkins graduate in Psychology he began working on changing the University almost the minute he got here. He was the chairman of the Student Committee on Medical Education, and a member for two years of the Faculty Curriculum Committee, during which time compulsory National Boards were repealed and a new more elective curriculum was adopted. His future interest include a medical internship and a neurology residency with the eventual career goal being academic medicine.

Herbert G. Markley M.D.

LINDA DWYER MARKLEY
Baltimore City Hospitals
Baltimore, Maryland

A graduate of the University of North Carolina at Wilmington, Linda came to us via a year of graduate study in physiology. She spent her summers on a pediatric fellowship and externing at Mercy Hospital. After marrying Herb senior year, she went to Denver with him and took electives in pulmonary diseases and gastroenterology while he took medicine. At the present time Lin plans on a future in Internal Medicine.

SHARON LOUISE MARSELAS
Rochester General Hospital
Rochester, New York

A graduate of St. John's College in Annapolis, Sharon made her way to Baltimore from Southern Maryland. Since marrying Ron at the end of sophomore year, Sharon has traveled to Europe twice and toured the West. She has also had to figure out what to do with all of Ron's auction purchases.

A neurology fellowship and several senior electives in neurosurgery have helped Sharon decide on an eventual career in the private practice of Neurology.

JUDITH VANNI McLAUGHLIN
University of Maryland Hospital
Baltimore, Maryland

Judy entered medical school after an undergraduate career at Notre Dame College of Maryland. A remarkably diligent worker – the only class she ever missed was anatomy lab. Summers have been spent working in the Department of Preventive Medicine, at the CPC, and at the Veterans Hospital on an Infectious Disease Fellowship.

A dyed-in-the-wool pediatrician, Judy has professed a very special interest in the legal profession via her husband Michael.

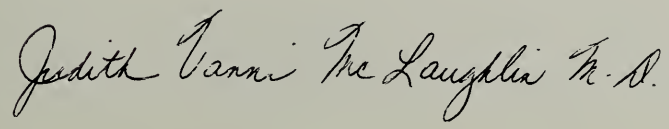

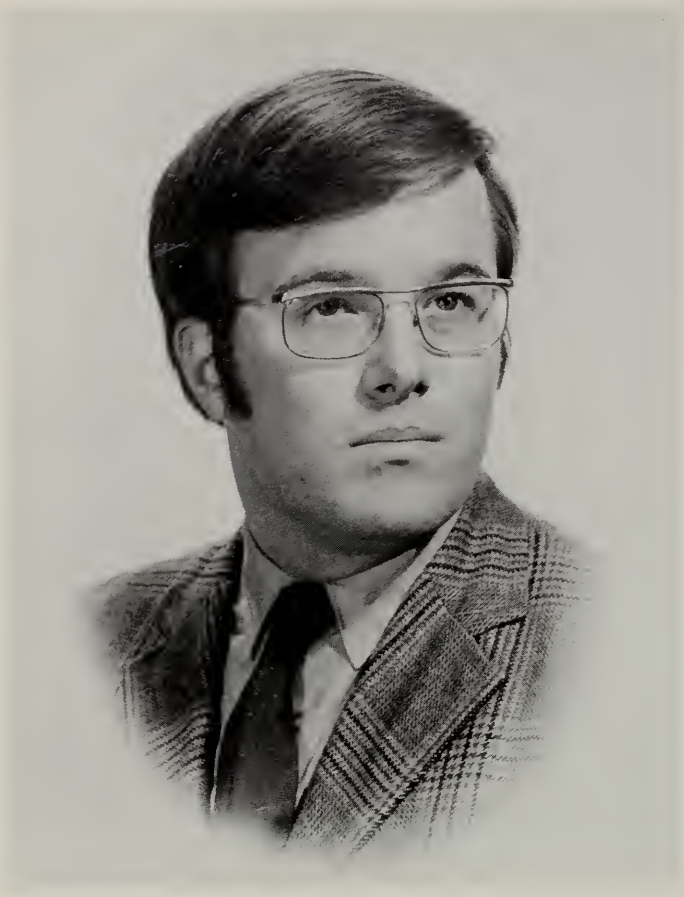

WILLIAM THOMAS MERRITT
University of Maryland Hospital
Baltimore, Maryland

A Mount Saint Mary's College graduate, and a native of Maryland, Bill came to medical school in Baltimore. Despite his size, which is not small, he is interested in the small fry. He plans a career in pediatrics, and as the first step will be on the University house staff as a pediatric intern.

William T. Merritt, M.D.

GEORGE ANDREW METZGER
University of Maryland Hospital
Baltimore, Maryland

Andy is a D.C. native and a graduate of Georgetown University. At med school he was an active class member. Among his projects was being the Student Coordinator of the Medical Student Alcoholism Counseling Program. His med school career was marked by his marriage to Dottie of emergency room fame. Following further training which will start with a straight medical internship at University, Andy hopes to practice dermatology in North Carolina.

G. Andrew Metzger M.D.

GREGORY ALAN MITCHELL
Mercy Hospital
Baltimore, Maryland

Greg is a native Marylander. He received his B.S. in chemistry from College Park and pursued some graduate studies at the University of North Carolina. His wife Patricia teaches home economics, and although their plans as to career interest are somewhat fixed, the final place of his practice is undecided.

Gregory A. Mitchell M.D.

STANLEY A. MORRISON
University of Maryland Hospital
Baltimore, Maryland

A native Baltimorean and a College Park graduate, Stan entered med school with the interests of women, cars, and tennis. Following his straight medical internship, he plans a career in internal medicine, possibly gastroenterology.

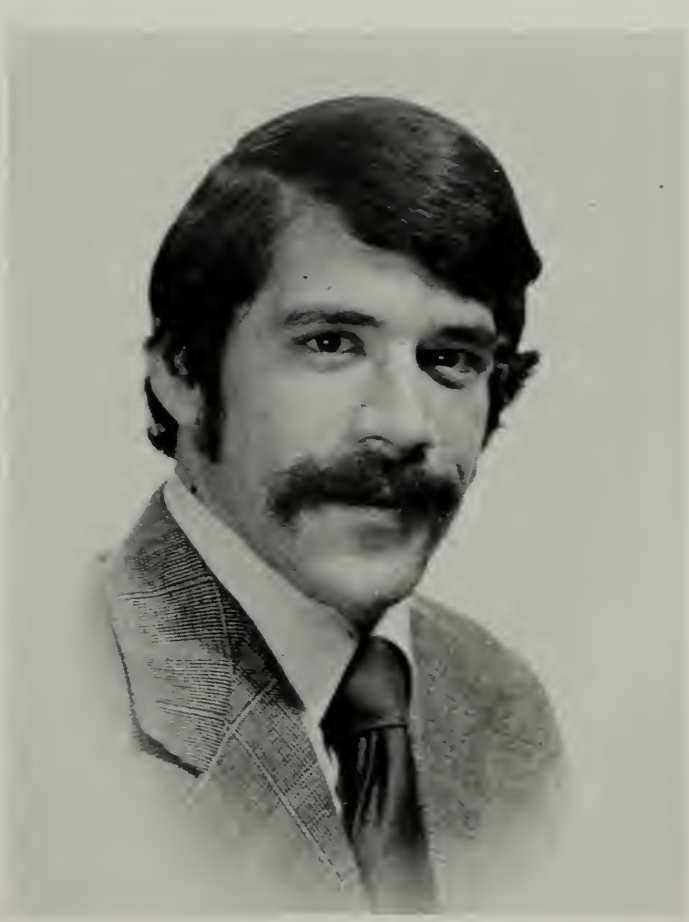

Stanley A. Morrison M.D.

JOSEPH DEAN MOSER
University of Maryland Hospital
Baltimore, Maryland

Joe, a native of Washington, D.C. split his undergraduate career between Kenyon College and University of Maryland College Park. His wife is a biologist with USDA in the area of human nutrition. Future plans revolve around a stright Ob-Gyn program at the University.

Joseph D. Moser MD

DANE LEONARD MOSESON
University of Oregon Hospitals

Dane, a graduate of Wake Forest, is the student who instead of studying for the preventive medicine exam, took a boat out into the middle of the Bay and read a book. Dane was always active during med school. He worked both as a lab technician and with the Poison Control Center. At graduation time he married Sue. Their honeymoon was to be a crosscountry camping trip in the pick-up camper they have, arriving in Oregon with all their possessions in the back of the truck.

THOMAS EDWARD MURPHY, Jr.
University of Maryland Hospital
Baltimore, Maryland

Tom arrived at med school from the University of Notre Dame. He was active in school, but his biggest accomplishment was in the world of tennis. His straight medicine internship will be the beginning of his career in internal medicine.

Thomas E. Murphy, Jr. M.D.

JAMES MICHAEL MURRAY
Wilford Hall USAF Medical Center
San Antonio, Texas

This was the first U.H. admission for this 25 y.o. W.M. admitted in September, 1968, in NAD.
cc: "I want to be a doctor"
H.P.I.: Mount St. Mary's College
Med CAT's — admission
Hosp. Course: Progressive resolution
Immunopathology course at AFIP
Macroglobulin research
Intramural football
Soc Hx: Wife — Sara
Son — Michael, born fall 1971
Disp: USAF OB-GYN
Meds: None except prn ampicillin
Prognosis: Excellent

CONRAD ERNEST NAGLE
University of Maryland Hospital
Baltimore, Maryland

A native Baltimorean, Conrad like many other classmates did his undergraduate work at the University in College Park. His career interest is internal medicine and his begins that road with a straight medical internship. While in school he had a psychiatry fellowship at the Psychiatric Institute and a fellowship in gastroenterology for two summers at the V.A. Hospital. Important decisions are made in consultation with his wife Kim who is in nursing graduate school, and life has probably changed since the arrival of their baby.

Conrad E. Nagle, M.D.

JOHN ANTHONY NIZIOL
Presbyterian Hospital
Pittsburgh, Pennsylvania

John is one of the group that descended upon Baltimore with Seton Hall University as their *Alma Mater*. A native of Passaic, New Jersey, John was an unreplaceable member of the RLQ. He is interested in pediatrics and will be in a straight peds program at Presbyterian. There is a double graduation at the Niziol's for John's wife Barbara is graduating from Notre Dame College this Spring, too. They are also expecting a new arrival.

John A. Niziol, M.D.

JOHN MICHAEL O'DAY
University of Maryland Hospital
Baltimore, Maryland

John, a Maryland man all around, went to undergraduate school at College Park. At med school in Baltimore his interest in surgery soon became apparent. To follow through with this John was matched to the straight surgery program here at the University.

John M. O'Day M.D.

MAURICE LOUIS OFFEN
Jackson Memorial Hospital
Miami, Florida

An MIT graduate, Louis entered medical school with the class of 1971 but took leave to spend a year and a half in South America with a grant to study clinical aspects of malnutrition. Besides the Latin experience, he has worked summers for drug companies in England and Switzerland, externed briefly at the Charles University Hospital in Prague, Czechoslovakia (interrupted by the Russian invasion of that country), and received the full series of anti-rabies vaccinations. To round out his life, Louis plans to do a straight medical internship at Jackson Memorial Hospital in Miami followed by further training and a career in academic medicine of public health.

M. Louis Offen M.D.

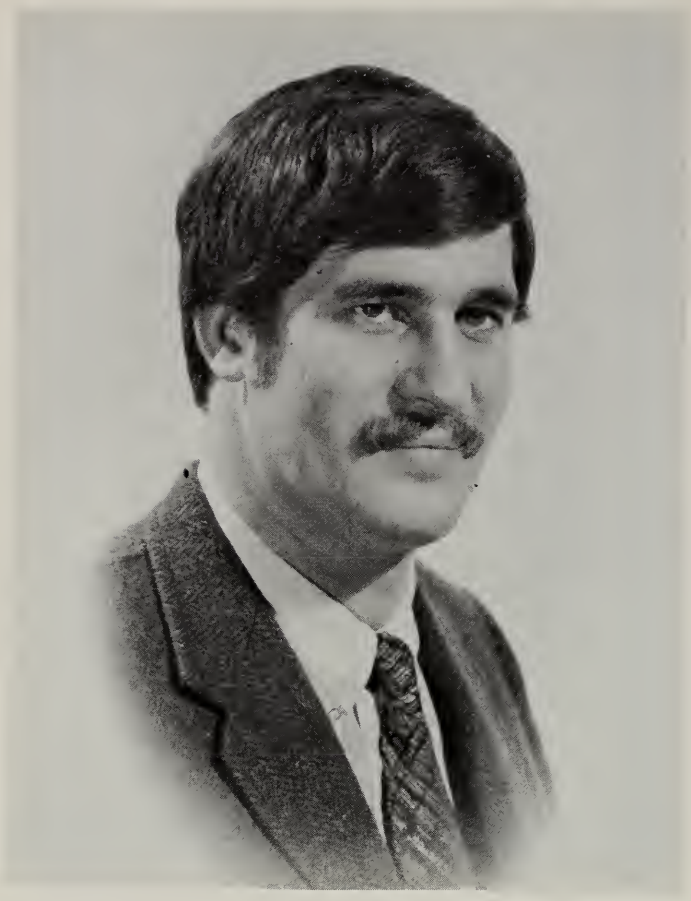

MICHAEL JOSEPH OSSI
Saint Vincent's Hospital
Worcester, Massachusetts

Born in Maryland, Mike went North to undergraduate school. He received his degree from Stonehill College, North Easton, Massachusetts. He returned to his native state for the medical school training. He was best known in med school for his participation in class sports. At St. Vincent's Mike will be a rotating intern with special emphasis in pediatrics in preparation for a career in pediatrics in the New England area.

Michael J. Ossi M.D.

ROBERT DAVID PASSOVOY
Saint Luke's Presbyterian
Chicago, Illinois

Bob is a native of Illinois, and went to the University of Illinois as an undergraduate. His time at the University of Maryland was but a sojourn for he left Baltimore during our senior year for electives at Chicago. While there he got married, and returned to Maryland briefly for the graduation events before starting his straight medical internship at St. Luke's.

Robert David Passovoy M.D.

MICHAEL ROCCO PETREILLA
University of Maryland Hospital
Baltimore, Maryland

Mike, one of the co-leaders of the RLQ, was also one of the foursome who came to med school in Maryland from Seton Hall University. Among his noted accomplishments while at medical school are two musical extravaganzas, the second of which packed out Gordon Wilson Hall, with standing room completely full. The near future will see the beginning of a career in Ob-Gyn as Mike enters the straight Ob-Gyn program here at Maryland.

Michael R. Petreilla M.D.

WILLIAM EDDY RANDAL, Jr.
University of Maryland
Baltimore, Maryland

A Marylander by birth, Bill came to med school in Baltimore following completion of his undergraduate work at College Park. He and his wife Amy, who worked for the University during our years of school, have made their home here in Baltimore, and they will be staying here as Bill begins a straight medical internship at the University, eventually to practice internal medicine somewhere in Eastern United States.

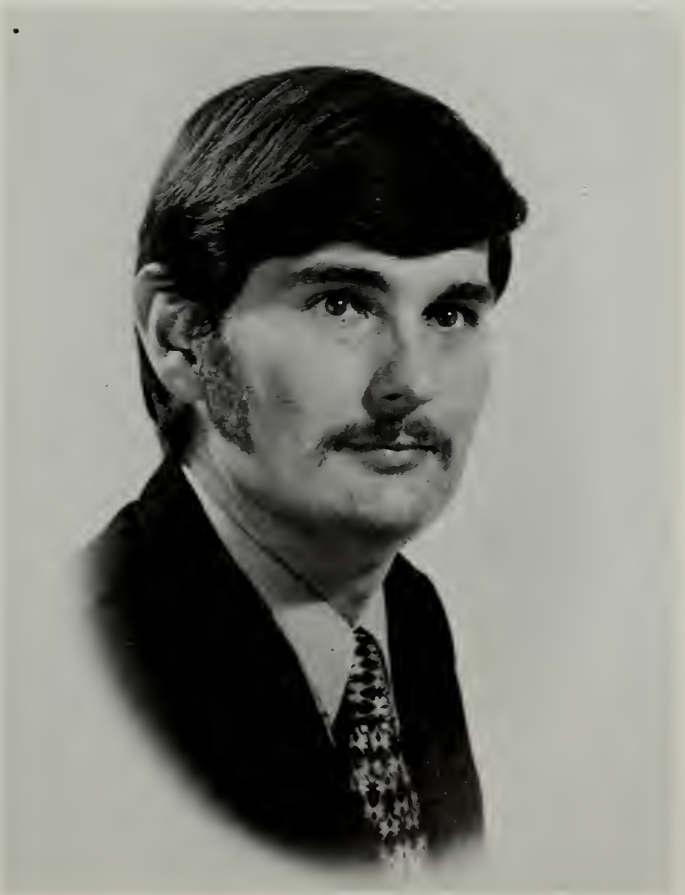

William E. Randall, JR M.D.

KENNETH LEE ROBERTSON
Presbyterian Hospital
Denver, Colorado

Ken began medical school fresh from undergraduate life at College Park. Throughout, his old goals remain constant: searching for waves each summer and for snow each winter. And a new goal is added: excellence in internal medicine.

A country boy at heart from New Winsor, Maryland, Ken hopes eventually to be a small community "doc" perhaps in New England or the Northwest — but definitely near ski slopes.

Kenneth L. Robertson MD.

NEWTON WORTHINGTON ROGERS
Maryland General Hospital
Baltimore, Maryland

Newt is one of the many members of our class who did his undergraduate requirements at College Park, but he is one of the few class mates whose family lived close enough for Newt to commute from home during our first year. Future plans are for a career in general medicine or a medical subspeciality, and he begins for that by starting a straight medicine internship at Maryland General Hospital.

BARBARA RUTH ROSENTHAL
University of California Hospitals
Los Angeles, California

A native Baltimorean, Bobbie came to med school from Goucher College. Her interest in pediatrics soon became evident as her extra time was spent working with kids. She was one of the participants in the med student/nurses' aide work program at the hospital in pediatrics and she worked in the nursery in the summers. Also, she was one of very few people to stick it out in the dorm for all four years of med school, and she was active in dorm life. She leaves Baltimore for California and a straight pediatric internship in Los Angeles.

Barbara R. Rosenthal, M.D.

MARTIN STANLEY ROSENTHAL
Royal Victoria Hospital
Montreal, Ontario

"There's always a way you can do it faster!!", is one of the mottos of Marty, one of our youngest classmates. He graduated from high school a year early, and after three years at Hopkins, he received his B.S. With Marty, there is always something going on, and not just the common things, for instance, courses at the law school, clerkships in forensic pathology, etc. His career plans for the future are not concrete as of this time, but he will be doing a straight medicine internship at the Royal Victoric Hospital this year.

Martin S. Rosenthal, M.D.

CHARLES JOHN SCHLEUPNER
University of Utah Affiliate

Charlie received his B.S. in biology from Loyola College of Baltimore in 1967 and then went to the University of Pittsburgh Graduate School of Public Health for a M.S. in microbiology, granted in 1968 following publication of his Master's thesis. During his senior year of college he was added to the ranks of Who's Who in American Colleges and Universities. In med school he was elected to A.O.A. His summers were spent working at the Johns Hopkins School of Hygiene and Public Health in neurovirology, and he plans for a career in internal medicine perhaps in an academic institution in infectious diseases.

Charles J. Schleupner M.D.

PHILIP JOHN SCHROEDER
University of Maryland Hospital
Baltimore, Maryland

Phil is a native Marylander and has his undergraduate degree from College Park. It is unknown exactly how he got his nickname "Peanuts" but he is anything but unknown to the students and faculty at the medical school, as he was elected to A.O.A. His summers were busy with, neurologic research at the Edgewood Arsenal, and externship in pathology at St. Agnes, and an externship in surgery at Maryland General. Phil will be doing a straight surgery internship at the University before getting to his special interest — thoracic surgery.

Philip J. Schroeder M.D.

JOHN EDWARD SEIBEL, Jr.
Mercy Hospital
Baltimore, Maryland

Native to Maryland, John went from West River, Maryland to the Western Maryland College for his undergraduate studies. At medical school his interests crystalized around general medicine, and he spent his summers in a fellowship in pulmonary medicine and in a preceptorship in general practice. Following his training, which begins with a straight medical internship at Mercy, John hopes to practice general medicine in Southern Maryland.

John E. Seibel, Jr. M.D.

DAVID NEAL SHAFFER
University of Maryland Hospital
Baltimore, Maryland

The Shaffer family consists of "Daddy" Dave, his wife Hinda and their daughter Kim. Dave is a graduate of College Park, and has marked his medical school career with summer fellowships in pulmonary medicine at the University and by being elected to A.O.A. He will be starting his straight Ob-Gyn training at the University following graduation from medical school.

David N. Shaffer M.D.

JED SICKLES SHAPIRO
University Hospitals
University of Wisconsin Hospitals

Jed came to the Free State for medical school following studies at Dartmouth College. Following graduation he will be heading West for a psychiatry residency at the University of Wisconsin Hospitals.

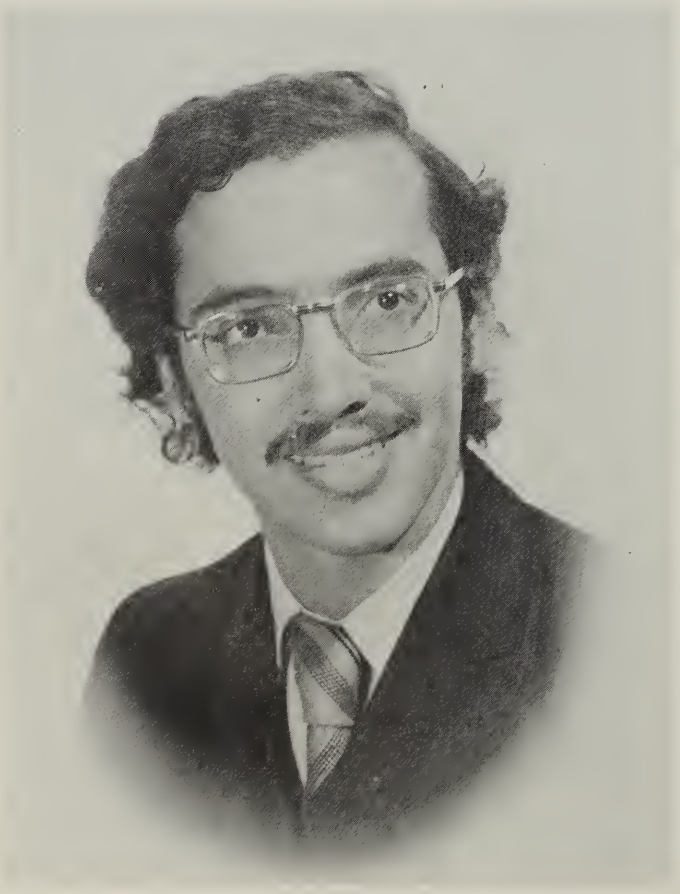

JOSEPH STANLEY SHAPIRO
University of Southern California Medical Center
Los Angeles County, California

Joe will be pulling up his roots following graduation and heading for the sunny West coast and a rotating internship at the Los Angeles County Medical Center.

Joseph S. Shapiro, M.D.

HENRY THOMAS SHENFIELD
Buffalo General Meyer Memorial Hospital
Buffalo, New York

Hank came to the University of Maryland for medical school from the North. A native of Connecticut, he was an active member of our class and a member of the infamous RLQ. He was a hard worker and for his efforts was elected to A.O.A. Following graduation he heads back to the Northcountry for a straight medical internship at the Meyer Memorial Hospital.

Henry T. Shenfield M.D.

RICHARD HAROLD SHERMAN
University of Illinois Hospital
Chicago, Illinois

Richard, a native Baltimorean, claims the Defiance College as his undergraduate Alma Mater. He also did undergraduate studies in genetics at Washington University and the University of Michigan. Rich ends his medical school career with electives at the University of Newcastle upon Tyne in pulmonary medicine and endocrinology. Following graduation he will be a straight medical intern in pursuit of a career in internal medicine. No doubt his future plans will also include time for hiking, camping, swimming, sailing, and cycling.

DEBORAH MATCHAR SHLIAN
Sinai Hospital
Baltimore, Maryland

Debbie came to the University of Maryland Medical School and became our class's sex symbol, being the only blond next to Neil Kappelman. While here she got married and set up housekeeping in Towson. Following graduation she will be doing a rotating internship at Sinai Hospital.

MORTON ALGER SIMMONS, Jr.
Chelsea Naval Hospital
Chelsea, Massachusetts

Morton joined our class during our sophomore year. A graduate of the University of Maryland in College Park in Zoology, Tim, as he prefers to be called, had an active life during med school. His summers were spent on active duty with the Navy, and with this opportunity he gained a large amount of experience. He served a fellowship at the Naval Aerospace Medical Institute at Pensacola, Florida; clerkship in Urology and internal medicine at Boston Naval Hospital, and senior year electives in radiology and obstetrics at Oakland Naval Hospital and internal medicine at San Diego Naval Hospital. Following graduation Lieutenant Simmons will be returning to Chelsea for a rotating internship with special interest in anesthesiology.

Morton A. Simmons, Jr. MD.

MICHAEL JEFFREY SINDLER
Northwestern University Hospital
Chicago, Illinois

A Baltimorean by birth, Mike went to the University of Maryland College Park for his undergraduate education. Returning to Baltimore for medical school, he was always busy. During part of his extra time he worked as a lab technician at St. Agnes. Following graduation he will go to Northwestern for a rotating internship.

Michael Sindler MD

GERARD VINCENT SMITH
York Hospital
York, Pennsylvania

Gerry came to Maryland from Loyola College where he majored in English. Throughout school he has stood out in many areas. Athletic prowess has brought him fame on the football field and the basketball court. His special wit has brought the sparkle of laughter to groups large and small. Junior year he received the Cohen Award for excellence in internal medicine — an interest he will begin to pursue with a medical internship.

Gerard V. Smith M.D

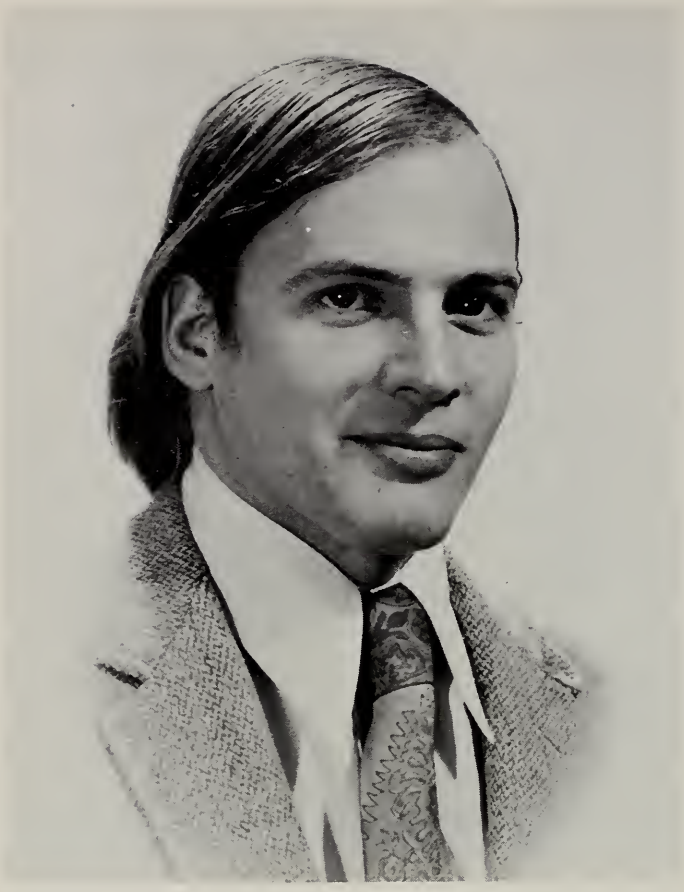

HOWARD HERSHEY SOLLOD
Sheppard Pratt Hospital
Baltimore, Maryland

Hershey is a Marylander by birth, but for his undergraduate education sojourned with our neighbors to the North at the University of Pennsylvania. Hershey will probably be most remembered by our class for his long blonde hair, which as a freshman was the longest among the male members of our class. But the time that we were seniors however, he was not alone in that category. Following graduation, he will be starting a residency in psychiatry at Sheppard Pratt.

H. Hershey Sollod, M.D.

RONALD TYRE STAUBLY
Southern Illinois University Hospital
Carbondale, Illinois

Ron came to med school after graduating with honors in zoology and with general honors from College Park. While here he was active in the Baltimore Campus Coalition for Peace, but he is also interested in travel and in puns. During one summer he traveled to Europe, and during another summer he worked for the Community Mental Health of Baltimore. Following graduation, Ron and his wife Helen, an R.N., and son Arasin Tyre will be heading to the mid-West where Ron will begin a Family Practice internship at the Southern Illinois University Hospital.

EUGENE JOSEPH STRASSER
University of Maryland Hospital
Baltimore, Maryland

Gene split his undergraduate work in half. For two years he attended Loyola College here in Baltimore, and then transferred to College Park where he graduated with a B.S. in psychology. Plans for the future will revolve around his wife Linda and their son Stephen, but they will definitely include plastic surgery, which he plans to enter after his straight surgery program at the University. Eventually they plan to settle somewhere in the West, and Gene plans on private practice.

THOMAS JOSEPH TONER
York Hospital
York, Pennsylvania

Thomas Toner, better known as Tush, was born in New Jersey and received his undergraduate training at Syracuse University. He was a "gas" as Dr. Adams in our Junior Year Skit. By driving tractor trailers during the summer, Tom got to see the country and also earned money for school. He is engaged to Marilyn now and will be married during his straight surgical internship at York, Pennsylvania. He will return to University Hospital in two years to train in ENT.

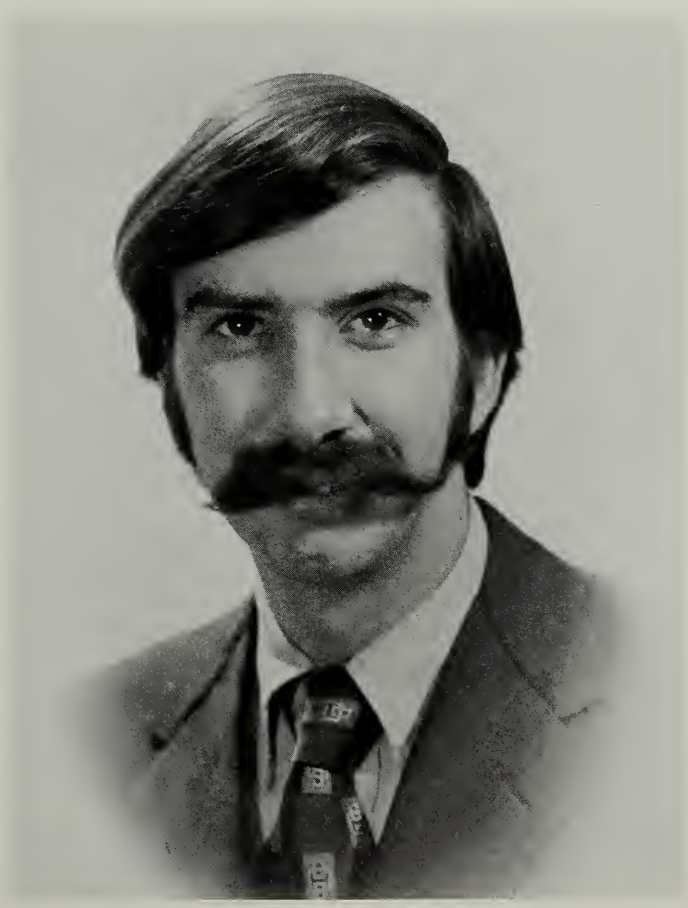

Thomas J. Toner Jr. MD

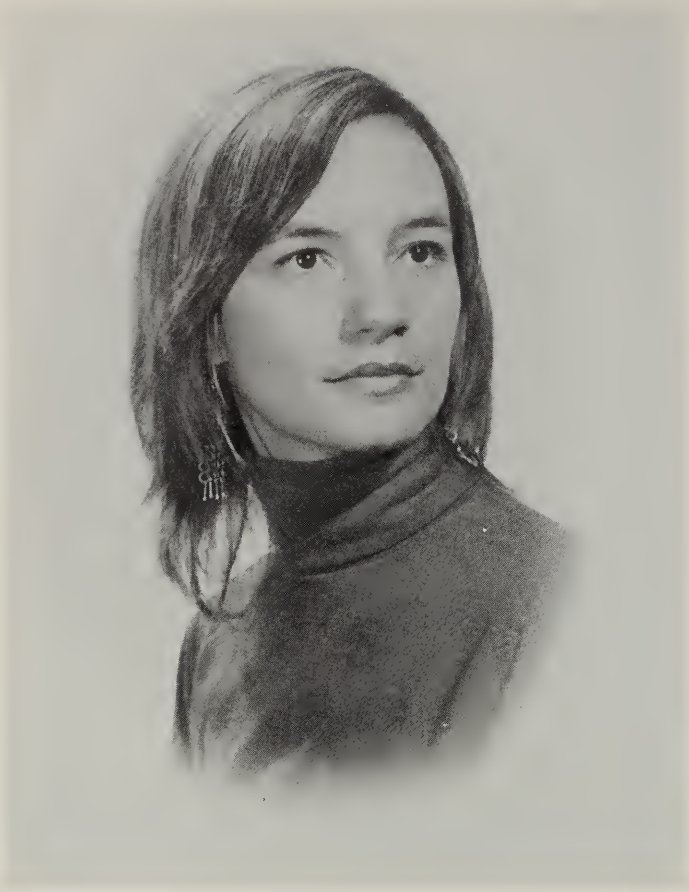

MIRIAM COCHELL TURNER
University of Maryland Hospital
Baltimore, Maryland

Mimi too came to us after four years at College Park. Responsibility came fast and furious as she was elected Freshman Class Secretary; the responsibility was also continuous with unanimous re-election each subsequent year. Known for thinking about what she says, Mimi manages to also say what she thinks. She and Charles live in a very special third floor walk up reputed for no cool in summer and no heat in winter. Mimi was elected to A.O.A. senior year and beginning July 1 will add her many talents to the world of pediatrics.

Miriam C Turner MD

PETER DESIDER VASH
University of California Hospital
Los Angeles, California

Peter Vash returned to his hometown after receiving his undergraduate degree at Rensselaer Polytechnic Institute. He served on the Student Council for three years and was President of the council in 1970. During the summer of 1969, he was an instructor in the summer program for minority group medical students. Peter is interested in Adolescent Medicine and will be a straight medicine intern at UCLA. We wish him blue skies, bright spring flowers and enjoy with him his love of life.

Peter D. Vash M.D.

DEAN LEWIS VASSER
University of Maryland Hospital
Baltimore, Maryland

Entering medical school, Dean was well prepared for sophomore year with white jackets from his waiter days at a College Park Pizzaria. Early on he was distinguished by losing the most weight and the most sleep at each exam period. But despite his (lack of) weight problem Dean managed to play intramural football. Summers were spent as scrub tech and surgical extern. But the four years saw changes: from nerves to calm, from crew-cut to shag, from surgery to internal medicine.

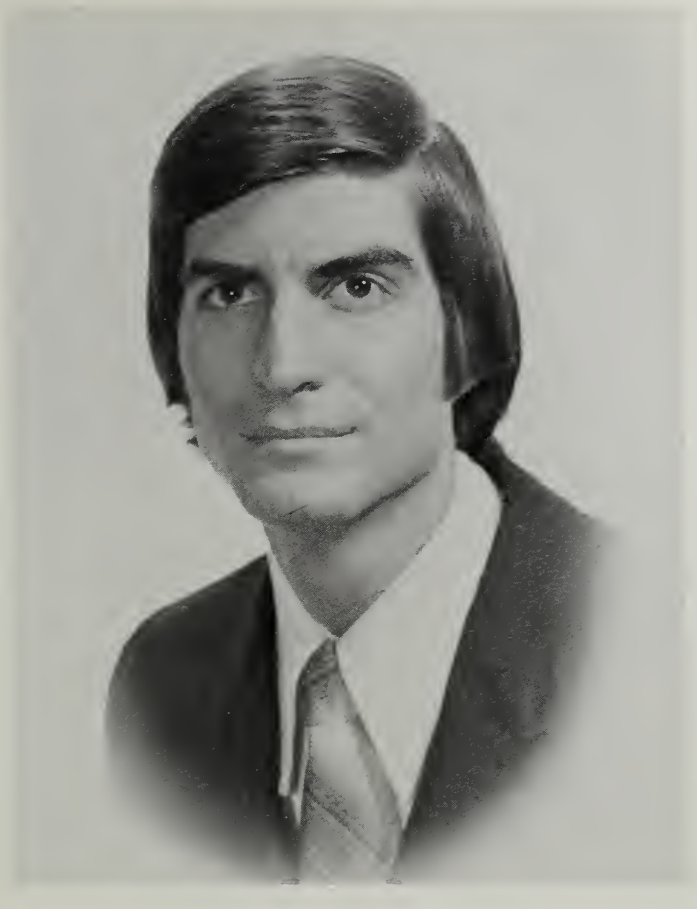

Dean L. Vasser M.D.

ALEXANDER LESLIE VIGH
University of Maryland Hospital
Baltimore, Maryland

Alex, a native of New Jersey, came to medical school from his undergraduate Alma Mater of Seton Hall University and as such was a charter member of the infamous RLQ. As the clinical years rolled around, Alex came under the spell of the knife, and although he enjoyed all surgery and the subspecialities, he chose Ob-Gyn as his career choice and will be in straight Ob-Gyn training at the University.

Alexander L. Vigh M.D.

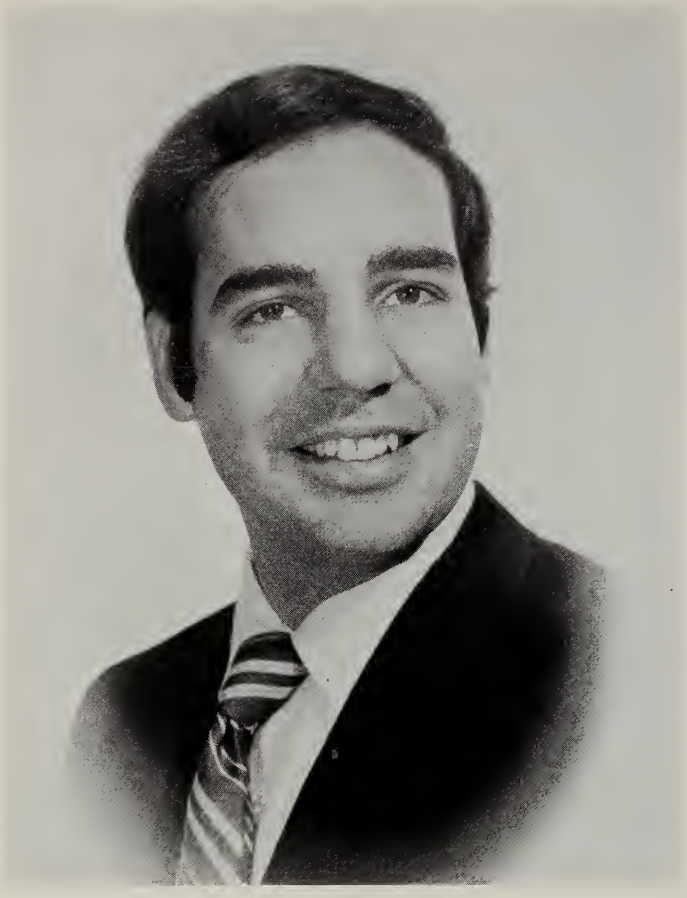

JOSEPH WILLIAM VIOLA
Boston City Hospitals
Boston, Massachusetts

Joe is a native of Maryland, and came to medical school after receiving his B.S. from College Park. He was always busy, never wasted time, and yet always had time to help a classmate. He was an active member of the Christian Medical Fellowship and their mission work at local missions, and became known as the "Singing Tenor" at classmates weddings. During his years here, he had externships at St. Agnes and Greater Baltimore Medical Center Hospitals. He also chose eight months of ward medicine during our senior year. This later should have prepared him for his straight medicine internship at Boston City Hospitals.

MARJORIE ANN VOITH
Maryland General Hospital
Baltimore, Maryland

Marjorie came downtown for medical school after graduating from Goucher College. She rapidly became famous in our freshman year for biting the "Editor" in the forearm at a S.P.A.S.M.S. dinner meeting. Always lively, athletic and outgoing, she has interests in outdoor activities, especially tennis. She will be starting her training in internal medicine at Maryland General.

Marjorie A. Voith, M.D.

JERALD PAUL WALDMAN
Los Angeles County Harbor General
Los Angeles, California

Jerald Waldman, "Jerry" was born in Irvington, New Jersey and joined our class after receiving a B.A. in biology from the University of Rochester. He served as class vice president in his sophomore year and is a member of Phi Delta Epsilon. His summers have been spent traveling in Europe, as a fellow in Forensic Pathology and as an extern at South Baltimore General. In addition, Jerry worked parttime at Bon Secours Hospital as a medical technologist during the school years as well. He is a member of A.O.A. and will be a straight surgical intern at Harbour General. He is interested in Urology and Shock and Trauma.

Jerald P. Waldman M.D.

MICHAEL LEE WALKER
Maryland General Hospital
Baltimore, Maryland

Mike received his undergraduate degree from Capital University. During medical school he participated in intramural football, S.A.M.A. and was senior class vice president. His summer activities have included working at Spring Grove State Hospital. Mike and his wife Brenda will be staying in Baltimore, where he will be a straight medicine intern at Maryland General.

Michael L. Walker M.D.

ELIOT MICHAEL WALLACK
Cincinnati General Hospital
Cincinnati, Ohio

Eliot, a native Marylander, claims Lehigh University as his undergraduate Alma Mater. An outspoken classmate who always speaks his mind is well known to all, particularly for his evaluation of the teaching system. His summers were spent at St. Elizabeth's Hospital in Washington D.C. and at the Clinical Studies Center here at the University. His ultimate career interest is internal medicine, but he will be taking a rotating internship as he and his wife Lizette move to Cincinnati.

Eliot M. Wallack, M.D.

JOHN RAMSEY WARFIELD
Maryland General Hospital
Baltimore, Maryland

John is a Marylander by birth, and a graduate of the University of Maryland at College Park. Although he has shown a special interest in radiology, he will be serving and training as arotating intern at Maryland General Hospital.

John R. Warfield M.D.

HOWARD JEFFREY WEINSTEIN
Massachusetts General Hospital
Boston, Massachusetts

Howard Weinstein, a native Baltimorean, received his undergraduate training at Cornell University. For the duration of his medical school career, he was our class president and a member of the Student Council. He also served on various curriculum committees as well. During the summer of 1971 he was a Public Health Service fellow in Israel. Howard will be a straight pediatrics intern at Massachusetts General Hospital and is interested in Adoloscent Medicine. The fantastic commitment of time and spirit Howard gave to the class is well appreciated; we are lucky he did not have a wife to divert some of his energies. Nonetheless, we know he didn't suffer for it.

Howard J. Weinstein M.D.

BRUCE COOPER WELLS
Mercy Hospital
Baltimore, Maryland

A classmate from the Eastern Shore, Bruce went to Western Maryland College for his undergraduate degree. His summers during medical school were spent at the race track – where he worked to earn money for school. As a senior, Bruce and his wife Linda, not only looked forward to graduation but to the birth of their first child. Following graduation Bruce will begin a rotating internship at Mercy Hospital in preparation for a career in general medicine in central Maryland.

Bruce C. Wells M.D.

GLYNN MICHAEL WELLS
Mercy Hospital
Baltimore, Maryland

From sunny California, and the Sacramento State College, Bruce came East to medical school here in Baltimore, Our freshman year he was the student who was supposed to sell us our sphygnomanometers. An important part of Glynn's life is traveling and the highlight of his senior year was when he and his wife went to Rhodesia Africa to work in a mission hospital. Beginning in July, Glynn will be a straight medical intern at Mercy in preparation for a career in internal medicine in Northern California.

ROBERT BARRY WHITNEY
Buffalo General Meyer Memorial Hospital
Buffalo, New York

Bob came back to his home stae from Dartmouth College for medical school. An active and hard working student he was elected to A.O.A. Following graduation he will be a straight medicine intern at Meyer Memorial Hospital in Buffalo.

Robert B. Whitney M.D.

THOMAS VINCENT WHITTEN
University of Maryland Hospital
Baltimore, Maryland

Tom is a native Marylander who went to Mount Saint Mary's College before coming to the University of Maryland for medical school. As a freshman he was elected to the position of athletic director, and was active in intramural sports throughout the four years here. He will be staying in Baltimore after graduation to begin a straight surgery internship at the University, and plans to go into orthopedics. Helped along his way by his wife Diane, who is a registered nurse, she will be getting used to the feeling of plaster on everything around the house.

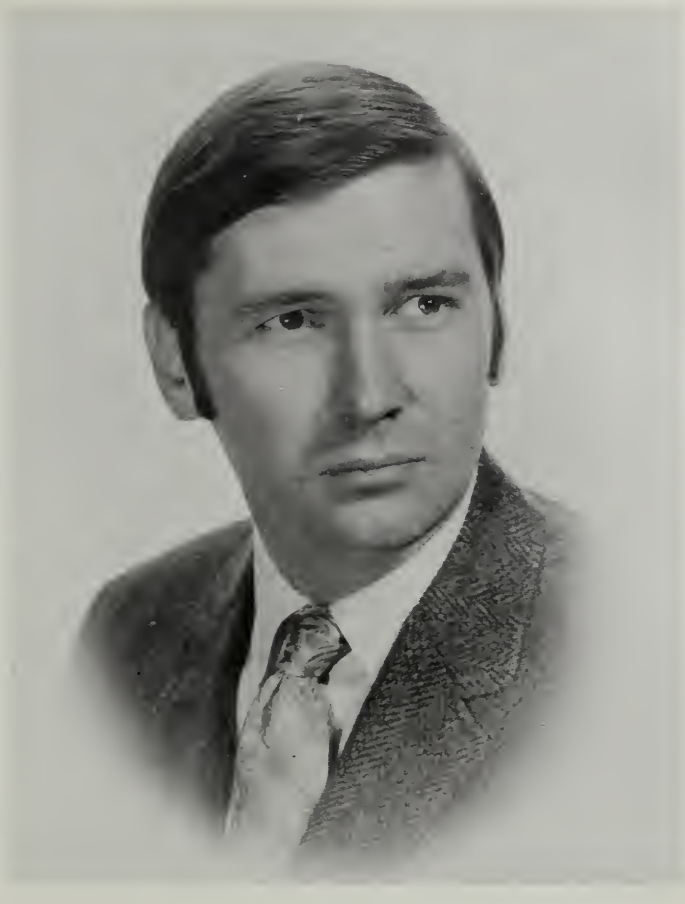

Thomas V. Whitten M.D.

WALTER JOSEPH WIECHETEK
Roosevelt Hospital
New York City, New York

From the floods of Florece, Walt swept on to the shores of Baltimore from the University of Bologna Medical Center where he began his medical training. An active member of SHO he spent a summer as an SHO fellow in Ghetto Medicine in Newark, New Jersey and toured Eastern Europe for S.A.M.A.'s Committee on International Medicine. In 1970 he externed in Tropical Medicine at Columbia University in New York City and has worked with Dr. D. Clyde's group in Malaria at Jessup. Recently he has taken courses at Walter Reed and worked with the Supreme Bench of Baltimore. Walt will begin his training in the Perinatal Unit at Columbia and after completing an Ob-Gyn residency at Roosevelt, he plans to go on for an M.P.H. in Maternal and Child Care in 1973.

RICHARD HOPSON WINGERT
Tripler Army Medical Center
Honolulu, Hawaii

Dick came to the University of Maryland from his undergraduate work at the University of Pittsburgh. His summers were spent in various externships, in hyperbaric research in the Shock-Trauma, and in cardiology at Tripler Army Medical Center. An important milestone in his life was his marriage to Kay O'Donnell during his senior year. Following graduation he and Kay will move to Hawaii for a straight medical internship, after which they plan to return to the states for further training while in uniform in the area of ENT.

Richard H. Wingert, M.D.

BRIAN JAY WINTER
Maryland General Hospital
Baltimore, Maryland

Brian came to Baltimore from the three year program in pre-med at College Park. During the summers of medical school he did an anesthesiology clerkship at Baltimore City Hospital and a clerkship at University Hospital in opthalmology. Despite his busy schedule he found time to travel, cluding camping across country and a European tour. He was also a member of Phi Delta Epsilon and served on its executive board. Following graduation, Brian will begin a rotating internship with special emphasis on internal medicine before going into opthalmology as a career.

BARRY MILES WOLK
Cincinnati General Hospital

Barry is a native of Maryland, and went to the Ohio State University for his undergraduate education. At medical school he was "Mister RLQ" and always had something witty on the tip of his tongue. One of his major contributions to our class was the two musical extravaganzas which everyone present thoroughly enjoyed. Following graduation Barry will be returning to Ohio for a rotating internship at Cincinnatti General Hospital.

Barry M. Wolk, M.D.

CELESTE LAUVE WOODWARD
Children's Hospital
Washington, D.C.

Celeste did most of her undergraduate work at Wellesley, and came to the University of Maryland Medical School as a delightful addition to our class. She is anything but new to the world of medicine, being a member of the fifth generation in her family to be medical doctors. An important event in her life during medical school was to become Jack Applefeld's sister-in-law. Her love for children led Celeste into the area of pediatrics, and following graduation she will be a straight pediatric intern at Children's Hospital, while her husband Mark does a fellowship at Georgetown.

Celeste L. Woodward M.D.

RAYMOND KINDLEY WRIGHT, Jr.
Sinai Hospital
Baltimore, Maryland

A native of Maryland and living in Union Bridge in Carroll County, Kin went to Bridgewater College for his undergraduate degree. His avid interest in sports was soon manifest during his freshman year of med school. During his summers Kin had various positions in research and clinical Obstetrics and gynecology. He and his wife Lorraine will be staying in Baltimore while Kin does a rotating internship which will be a mixed medicine and ob-gyn program followed by a clinical ob-gyn residency.

LYN JULIAN YAFFEE
Presbyterian Hospital
New York City, New York

Lyn joined our class during our sophomore year. He is a Johns Hopkins graduate, and plans a career in pathology which he will begin with a straight pathology residency program at Presbyterian.

EDGARDO LUIS YORDAN, Jr.
University of Chicago Clinics
Chicago, Illinois

Edgardo is not a native of Maryland, but rather came from Ponce, Puerto Rico, first to Columbia University, and then the University of Maryland School of Medicine. Following graduation he will get married before beginning a straight Ob-Gyn internship at the University of Chicago Clinics. Eventually he plans to return home to Puerto Rico to practice there.

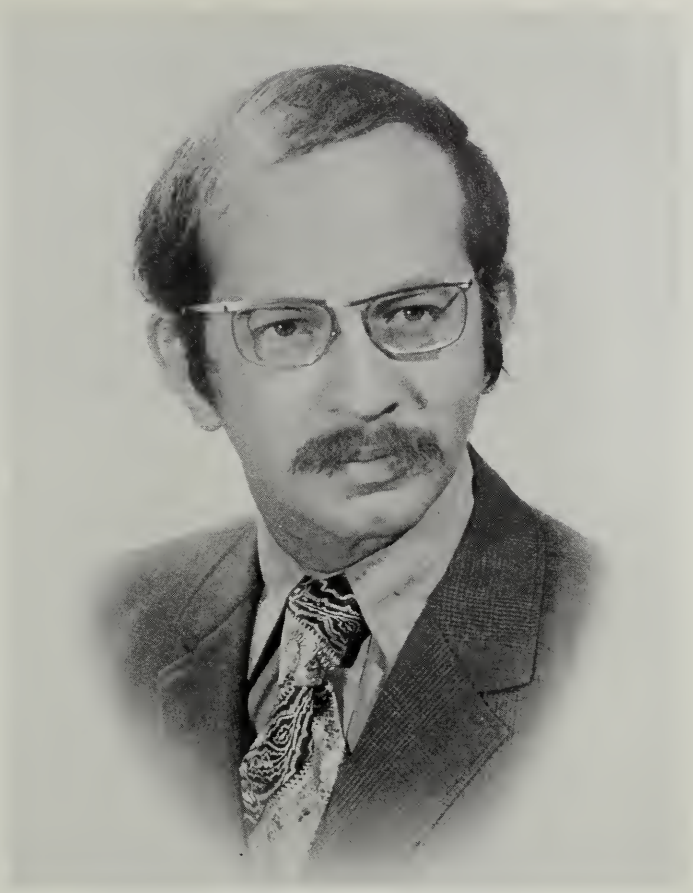

ROSARIO ANTHONY ZAPPULLA
University of Maryland Hospital
Baltimore, Maryland

Russ, a native of Newark, New Jersey, and a graduate of Seton Hall University, remains the final straw from that institution. He was an active member of our class, especially the RLQ. His interests lie head and shoulders above everyone else in our class as he has done research in neurophysiology, and a fellowship in neuropathology, in preparation for a career in neurosurgery after a straight surgery internship at the University.

Rosario Anthony Zappulla M.D.

The following people are also members of our class and graduated with us, however they are not included in the previous section because of a lack of a photograph and sufficient biographical information:

JOSEPH EGERT
ROGER MARTIN MAMAY
CRAIG DOUGLAS O'DONNELL
MARLENE ELLEN ROGERS
BERNARD JOHN YUKNA

One member of our class who almost made it into the above list was **Dane Moseson,** because he never had time to get his photograph taken. However 2^0 to the efforts of his wife, Dane did not remain an "also graduated."

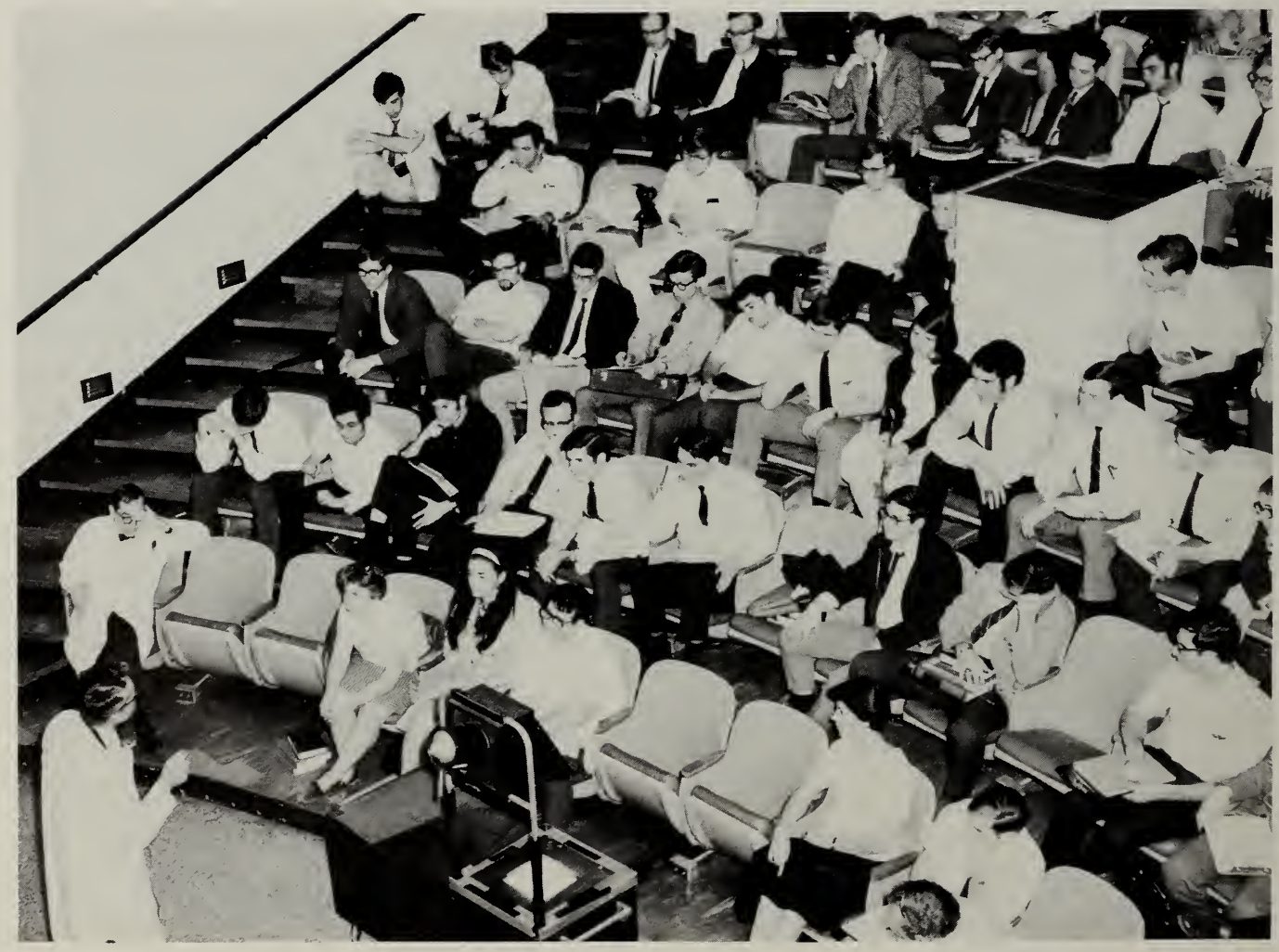

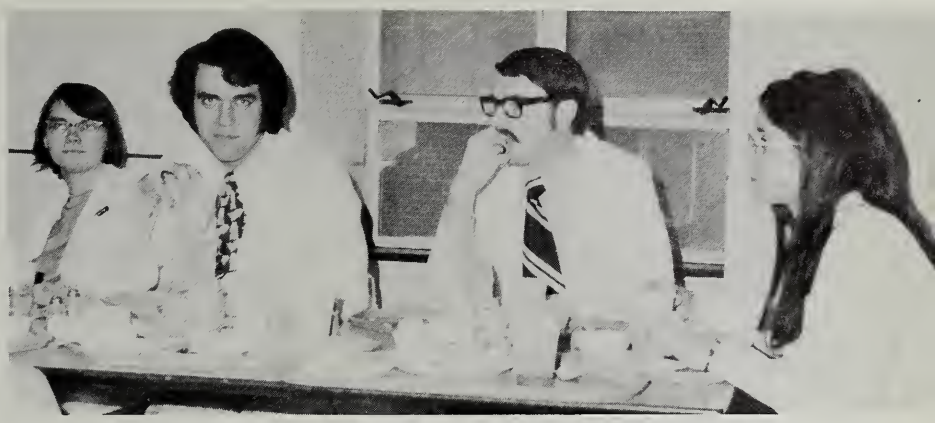

SENIOR

Heckel & Jeckel

"A Spiro T. Agnew Watch"

BANQUET

GRADUATION

FACULTY GOLD MEDAL
Neil Better Kappelman

SUMMA CUM LAUDE
Neil Better Kappelman

MAGNA CUM LAUDE
Roy Crary Blank
David Neal Shaffer

CUM LAUDE

John Wolfe Blotzer
Annie Jean Breaux DiDonato
John Charles Harris
Raymond Kodesch
Dane Leonard Moseson
John Michael O'Day
Charles John Schleupner
Robert Barry Whitney
Barry Miles Wolk

THE BALDER SCHOLARSHIP AWARD FOR OUTSTANDING ACADEMIC ACHIEVEMENT
Roy Crary Blank

THE DR. WAYNE W. BABCOCK PRIZE FOR EXCELLENCE IN SURGERY
John Wolfe Blotzer
Barry Miles Wolk

THE DR. J. EDMUND BRADLEY PRIZE FOR EXCELLENCE IN PEDIATRICS
Richard Elliott Brodsky

THE DR. A. BRADLEY GAITHER MEMORIAL PRIZE FOR EXCELLENCE IN GENITO-URINARY SURGERY
Alexander Leslie Vigh

THE DR. JACOB E. FINESINGER PRIZE FOR EXCELLENCE IN PSYCHIATRY
Samuel Allan Bock

THE DR. WILLIAM ALEXANDER HAMMOND AWARD FOR EXCELLENCE IN NEUROLOGY
Annie Jean Breaux DiDonato

THE DR. LEONARD M. HUMMEL MEMORIAL AWARD FOR EXCELLENCE IN INTERNAL MEDICINE
Kenneth Lee Robertson

THE LOUIS, IDA AND SAMUEL COHEN AWARD FOR PERSONAL ATTRIBUTES OF SCHOLARSHIP, ABILITY AND COMPASSION FOR PATIENTS
Gerard Vincent Smith

THE DR. MILTON S. SACKS MEMORIAL AWARD FOR EXCELLENCE IN HEMATOLOGY
Raymond Kodesch

THE UHLENHUTH PRIZE IN ANATOMY
Philip John Schroeder

DEPARTMENT OF PHYSICAL THERAPY

UNIVERSITY OF MARYLAND
SCHOOL OF MEDICINE
DEPARTMENT OF PHYSICAL THERAPY

GRAY LABORATORY
520R W. LOMBARD STREET
BALTIMORE, MARYLAND 21201

AREA CODE 301
955-7720, 7721

June 2, 1972

Dear Graduating Class:

This has been a most exciting year for me; partly because of my first close involvement with a graduating class and partly because of the vast changes taking place. Doubling class numbers and restructuring the curriculum to fit a changing technology placed additional stress on you this year, yet you not only accepted this transition as an adventure in learning but you made constructive suggestions. For these things we are grateful.

There are also many innovations evolving in the Allied Health field. To prepare for existing skills and future advancing technological changes is no easy task. We feel confident you can meet the challenge and make your contribution not only to your chosen profession but to society.

We are happy to have shared the last two years in your educational process and wish you continuing success in the never ending learning adventure.

Sincerely yours,

Clarence W. Hardiman

Clarence W. Hardiman, Ph.D.
Acting Head

SENIORS 1972

SUSAN PATRICIA BORSUK
Class President

A local girl from Linthicum, Sue's spirit has carried the class through its senior year. Sue will be working on the Eastern Shore as a physical therapist.

THOMASENA BLANCHE BROWN

Tommie, as a student from the College Park Campus, had added her quiet sense of humor to the class. Her future plans are working with handicapped children.

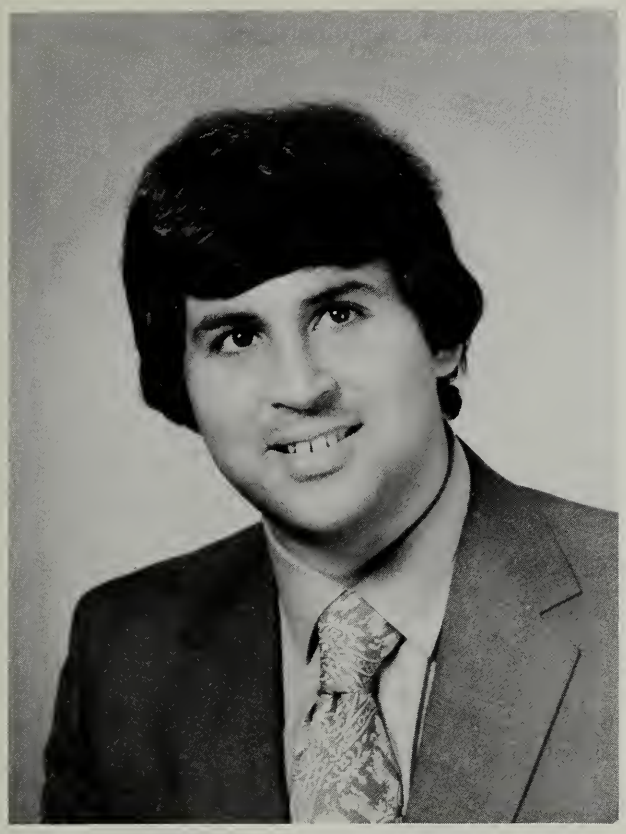

DENNIS BUCHMAN

Dennis plans to practice physical therapy here in Baltimore. Dennis will long be remembered for his snappy clothes and tan.

DEBORAH ANNE DORCUS

Debbie's interests lie in public health work and her marriage with Harry. During the past two years Debbie somehow always managed to come up with the right answers.

MARLENE GARTLAND

Marlene is known for her cool and collective manner among the senior class members. From school she plans to work in the local area.

CAROL T. GERBER

Carol has kept the class in touch with the medical school in her own special way. She plans to work in Baltimore where she is a resident.

HARRIET E. HERMAN

From the Community College of Baltimore, Harriet came to brighten the dull walls of Gray Lab with her smile. She has been a "fun" part of the class.

SARAH ANN HOSE
Assistant Newspaper Editor

Sally has kept everyone in school hopping with her off the wall comments during these past two years. She plans to follow her career in the places she knows best — the hills of Maryland.

MARGARET LAVINE LAMBERT

From Texas Women's University comes the "sing along" girl of the senior class, Margie. Her keen interests in the Maryland Physical Therapy Chapter have kept Margie and her husband, David, busy over the last two years.

LAURA G. LEVINE

Laura has kept the senior class girls up on all the latest fashions with her wardrobe. This Long Island girl plans to work in Baltimore at Saint Joseph's Hospital.

SUSANNE JEANNE LOBLEY
Class Vice President

Sue, better known as Lovely, has brought many changes to the physical therapy school. Her mark will be around for a long time. She plans to work in a general hospital in Pennsylvania.

SUZANNE LUANNA LUPO
Class Secretary-Treasurer

Sue, one of the most talented girls in the class, is traveling to Europe for the Summer. In the Fall she plans to work in the New England area where there are lots of mountains and rugged men.

PATRICIA A. MORRIS

Pat will soon be the brand new bride of Bruce Thomasen. She and Bruce will be living in New Jersey where Pat will be working in a local hospital.

JANE MARIE NOLIN

As a new graduate Jane will take her talents as a physical therapist to Maryland General. She and her husband-to-be, Philip Vess, plan to reside in Baltimore.

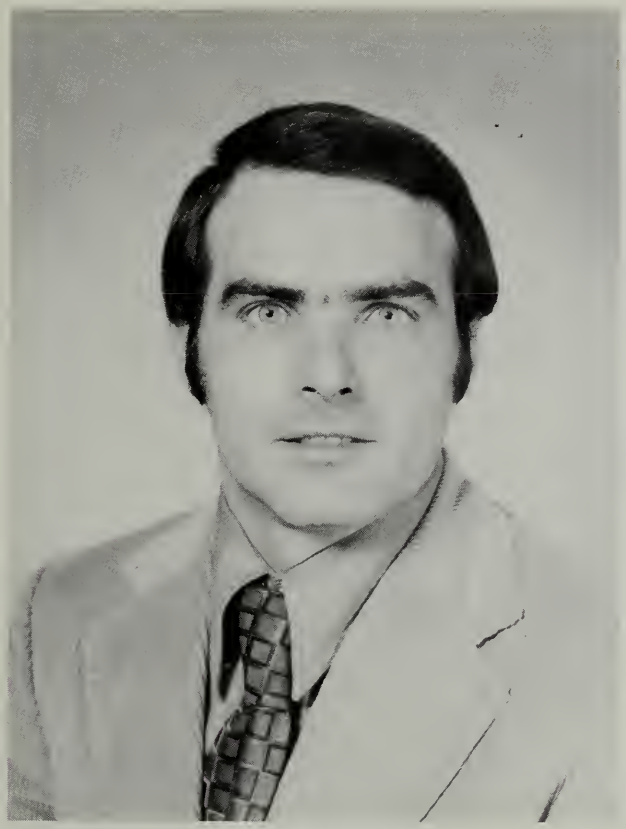

PAUL F. PUMPHREY
Class Photographer

Paul's last two years have been centered around his cute wife, Teresa and healthy son, Beau. After keeping peace among eighteen females, Paul should have no problems at work in Mountainside Hospital in New Jersey

LINDA KECK ROSS

Originally from New Jersey, Linda and her husband Jim, have set up housekeeping here in Maryland. Linda plans to work in the Baltimore area while Jim is studying to be a physical therapist.

SANDRA K. SHOAP
Student Council Representative

Sandy has brought out the best in the class by supplying our parties with good booze. As part of the student council, she has had a first hand look at the workings of the medical school.

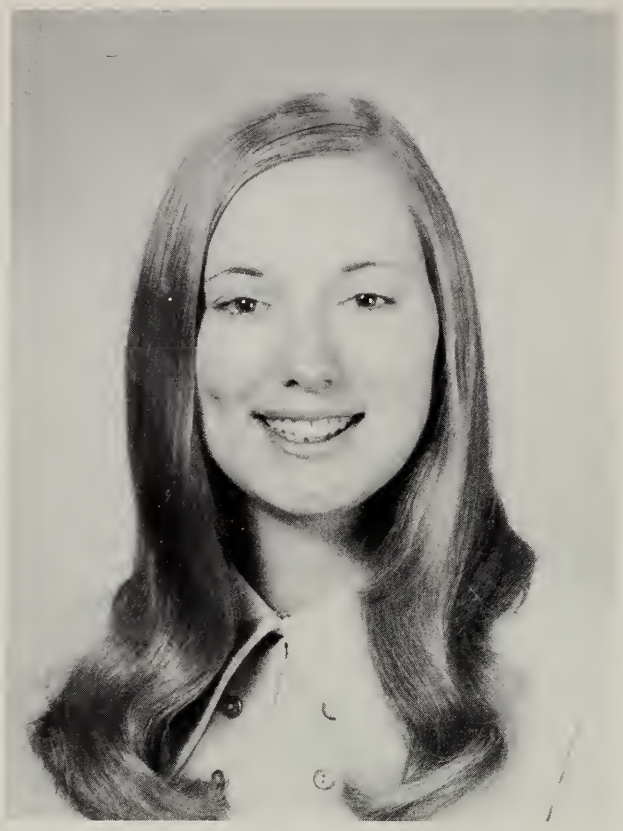

ELIZABETH ANN TULEYA

Betty will be working as a physical therapist in a rehabilitation center in Pennsylvania. "Bubbles" has earned herself the question, "Who's the boy of the week?" from many of her classmates.

VIRGINIA ANN VIGLIANTI
Editor of Newspaper and Yearbook Section

Through her creativity, Gini, has brought the arts and sciences closer together. Her future plans are the winter sun of Argentina and geriatric care in New Jersey.

SUZAN DEPTULA WINEBRENNER

Sue's interests lie in working with children. From New York State, Sue now waits at home here in Baltimore for her husband Irv, who has been patrolling his beat.

OUR CHRISTMAS

Who's who?

Doctor Hardimam!

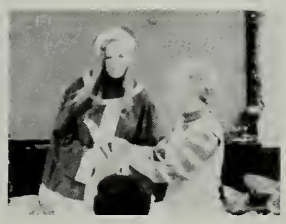

It's a ticket for a streetcar.

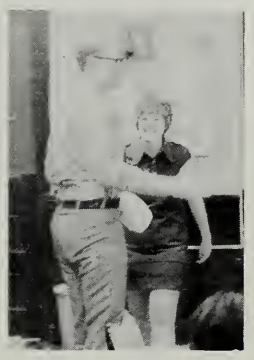

Thanks fans!

Given me my present!

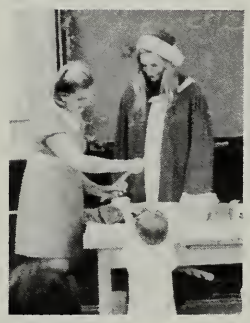

What did you get, mommy?

Mrs. McDaniels

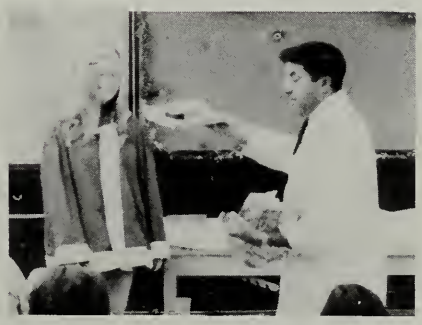

How sweet it is!!

Marti

Growing with these two years, the friendship and inspirational guidance received from Doctor Hardiman and Mr. Ude will always be a part of us.

ANOTHER DAY AT P. T. SCHOOL . .

How do you count muscle fibers, Debbie?

The ten minute break

Y'all come over here.

Doc and his girls

Faking it!

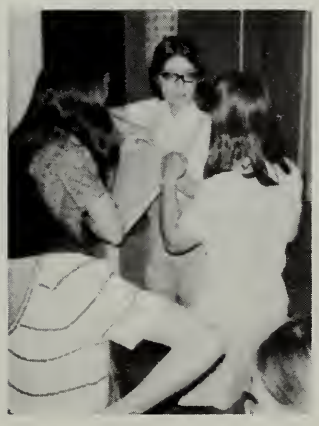

Who's drunk?

The sisters!

Don't hide Marlene

Bottoms up!

Tomorrow's Bunnies

At the Inn

Which one is Paul?

At the end

JUNIORS 1972

Mark Stoff	President
Judy Schank	Vice-President
Patricia Bullock	Sec.-Treasurer
Elizabeth Enders	Student Countil
Edward Hankard	Newspaper

Massage

Anatomy

Professionalism

Therapeutic exercise

MEDICAL TECHNOLOGY

Class Officers

MICHAEL PRATT
Class President

"MIKE"
September 9, 1972:
In conjunction with the Vice-president!
Graduated with Honors . . .
"The Navy got me . . ."
Med school aspirations
A Benevolent REBEL . . .
"Why is your face red?"

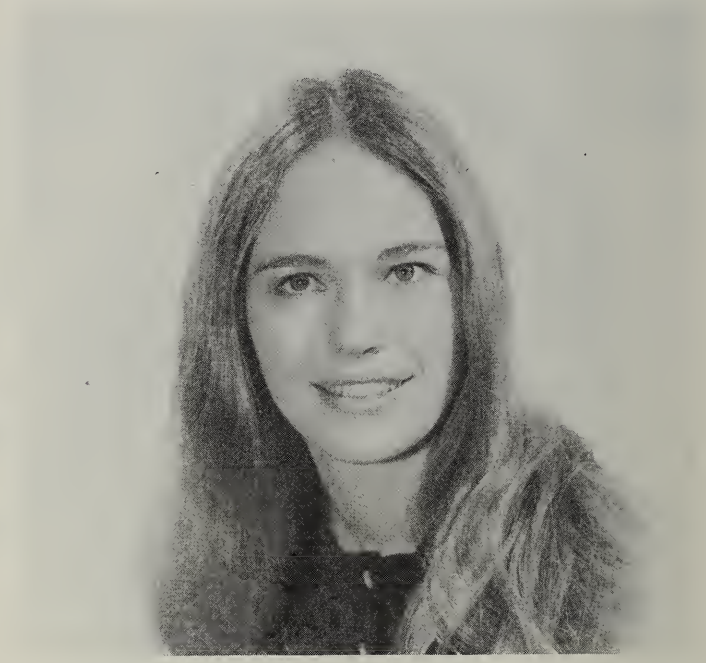

KAREN KINGRY
Vice President

September 9, 1972:
Still a Vice to the President!
BRAIN CHILD . . . GRADUATED WITH HONORS
"Karen, there's no way your answer can be considered right."
"The Colonel is looking for you."

PATRICIA CHATELAIN
Secretary-Treasurer

"Patti" Chatti . . . Jeff?
But I thought she loved M.T.?
. . . half of Fisherrace, Lederberg and Lederberg, Weiner and Schnitzel?
Night Tech at U. H. and the Dent Students!!

NINA SOTTILE
Yearbook Representative

October ?, 1972 – She'll never even get her wedding date right.
Graduated with Honors
Other half of Fisher-Race, Lederberg-Lederberg, Weiner-Schnitzel
the old Indian-born routine
"I hate you all – you little Devils!!"

MARGARET HARKINS
Yearbook Representative

MARENE – Delicious red head Bacteriologist of the class
Med School aspirations
men in white – "Which one is it this week?"
"Quit throwing things at me David!"

NANCY PICKLES
Student Council Representative

Hey Pickles'.
She's not color blind
try Italy for a while . . .
listen to Leon 'cause you can't shut him up.
Was THE dress a hit a Minneapolis?
How is your buddy Fred today?

ADRIENNE KLEGER

Lemon drops by the market
Crossword puzzle wizard
Try Tio Pepe's for the Kleger "Ideal" Place to Dine
Hey Ad — What's Yom Kipper?

BRENDA KELLEY

"Who is it Brenda — the one with the money or the good looking one?"
"Does your Mom like your hairdo, yet? — better pick it out . . .
Hey, where's your sidekick, Jane?

JANE KUCHTA

Med School Aspirations . . .
"Does Johns Hopkins really dish out $10,000 . . .?
Ace third floor blood drawer.
Al's buddy???
Is Brenda really the best partner to work with, especially chemistry?

SHUTTER SHY

The Intelligentsia??

Linda Lawrence, Leon Wilson, David Billings

Miss B. B. '72

Pam Thompson
*August 19, 1972

GUIDES TO THE ROAD OF KNOWLEDGE

Carolyn

Sylvia and Carolyn

Willie

Lynn

CHIEF GUIDE – JASON M. MASTERS

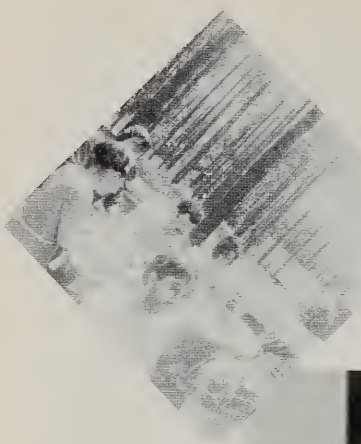

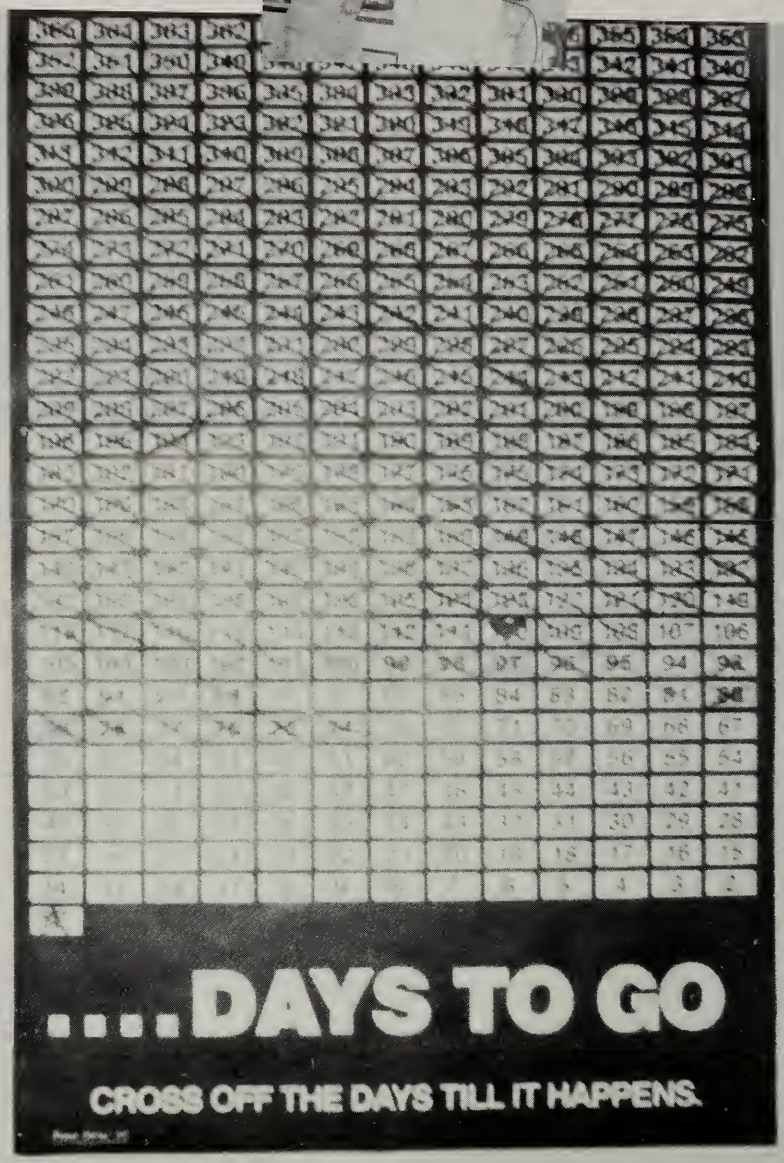
....DAYS TO GO
CROSS OFF THE DAYS TILL IT HAPPENS.

A DAY IN THE LIFE OF A MEDICAL TECHNOLOGIST

Hematology

Med Tech Lab

Coagulation with Gloria

Hematology

Bacteriology

What's this? Three for a Wedding Feast???

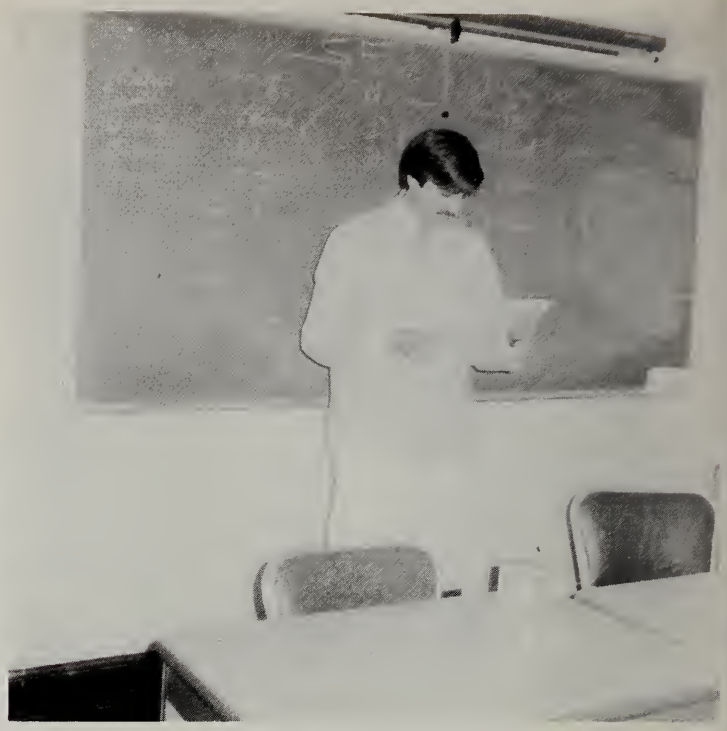

What the heck is all this GARBAGE?

Contrary to popular belief Pam is a little sexpot!!

The two minority groups: Cassius and Luca

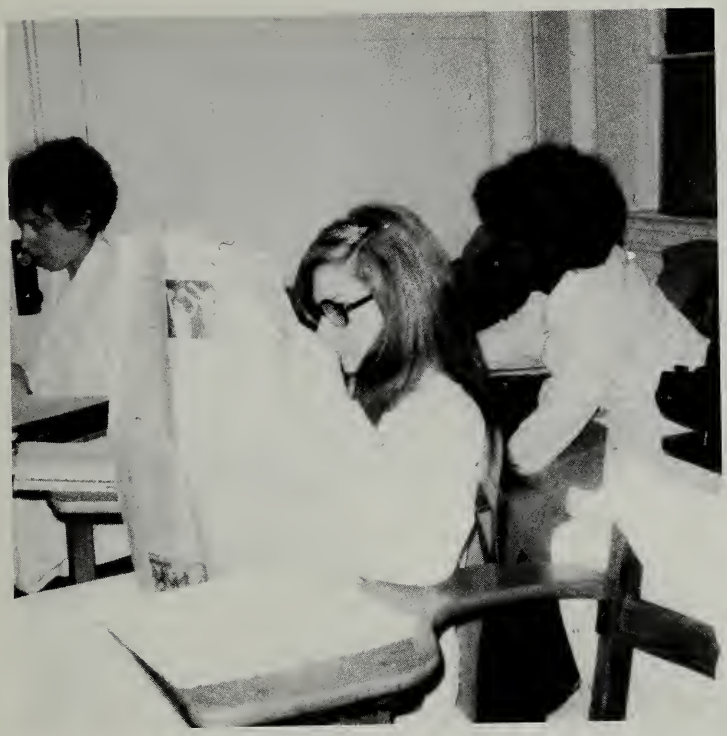

Interesting lecture . . . isn't it?
Turn on the air conditioner

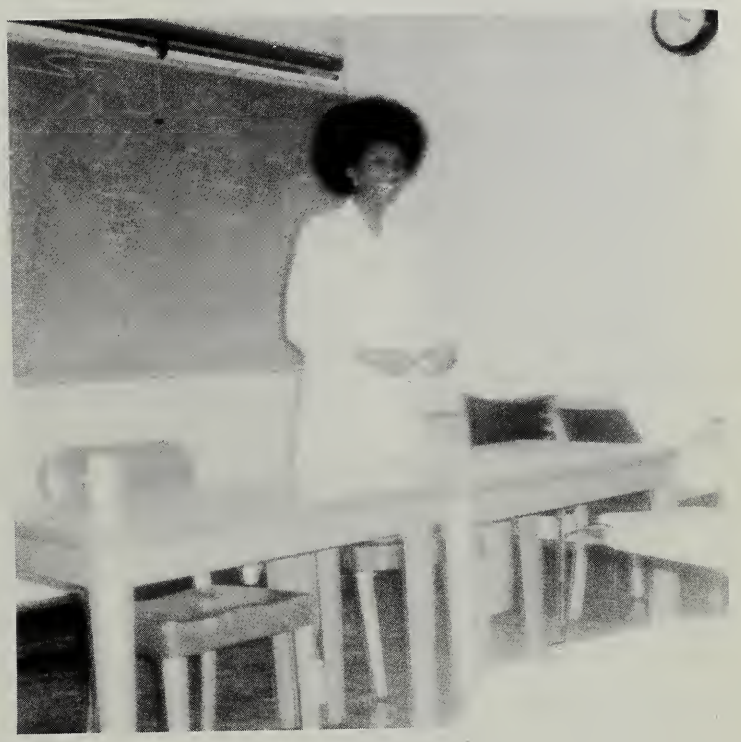

I say Dag!!
Who says you can't get syphilis
from door knobs . . .

Sit Back and relax . . .
. . . making money will make it all bearable

The University of Maryland School of Medical Technology was established in 1970. Ours is the second class to receive Bachelor of Science degrees from this evergrowing institution. Because the school is still in its infancy, we, the Class of 1972, pride ourselves in the belief that our contributions helped mold the structure of a someday great institution.

We arrived at University Hospital on June 7, 1971 faced with a tedious, yet beneficial senior year consisting of a twelve month internship. Our ultimate goal was not alien to the aspirations of any other student in the allied health fields, that is dedicating ourselves to the service of the sick. However, with the bid of our educators it soon became obvious that more immediate goals had to be achieved first. These goals are embodied in a few letters, B.S. and A.S.C.P., which symbolize for us a well balanced relationship between the world of ideas and the practical application of the ideas. Our year as students of Medical Technology is crudely analogous to the digestive process we know so well. From every direction ideas, facts, guidelines, are set before us. It is our duty to ingest and digest them and then either utilize them practically for the well being of others or excrete them as useless.

Our class of 1971-72 feels we should give credit to those who helped us achieve our goal as Bachelors of Science in Medical Technology and as aspiring eligibles by the American Society of Clinical Pathologists.

They are: J. M. Masters
C. Lay
W. Cartwright
T. Russell
K. Harmening
G. Goldman
T. Fox
S. Silver
R. Anthony
C. Spurling
R. Jiji
E. Knoblock
A. Smith
R. Davison
J. Libonati
U. H. House Staff and Lab Personnel

LYNN L. RUSSELL, M.T. (ASCP)
Teaching Supervisor
Department of Medical Technology

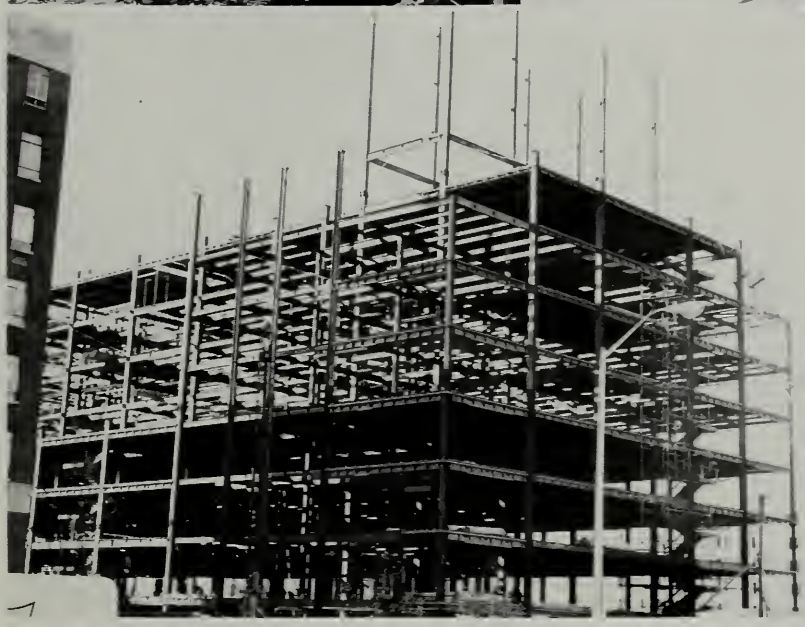

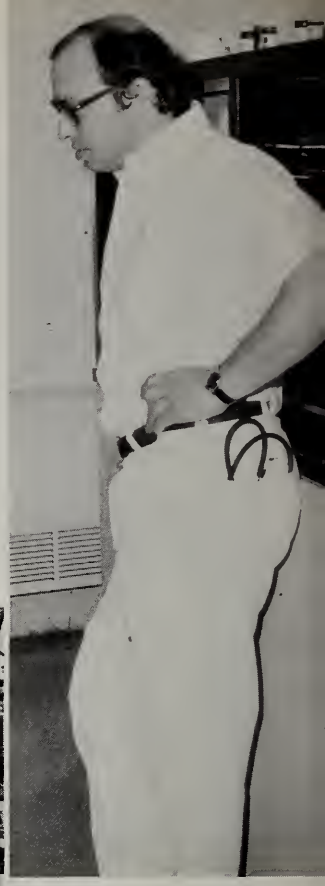

22
U.S.MAIL

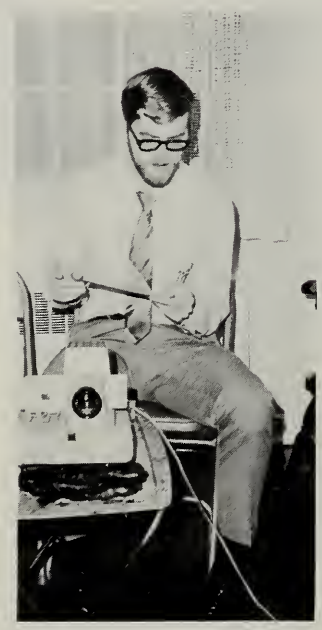

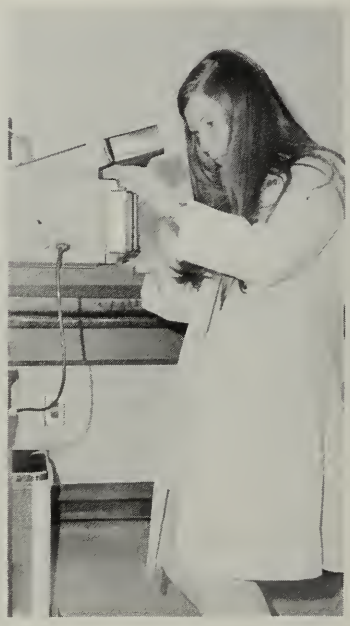

EDITOR'S PAGE

CREDITS

Copy, Layout, Photography, Business Editor and all around
Head Honcho ..... William K. Bott
Senior Biographies ..... Celeste Woodward
Judy McLaughlin
Carolyn Cowles
Bob Grossman
Mimi Turner
Physical Therapy Editor ..... Gini Viglianti
Medical Technology Editors ..... Nina Sottile
Marene Harkins
Freshman Editor ..... Bernie Thomas
Proof Reader and Star Gazer ..... Carolyn Bott
Senior Portraits ..... Alvin H. Levin
Typesetting and Lithography ..... H. G. Roebuck & Son, Inc., Baltimore
Covers .....

Advertising

GREETINGS TO THE GRADUATES, CLASS OF 1972

FROM THE MEDICAL ALUMNI ASSOCIATION, UNIVERSITY OF MARYLAND!

The Welcome Extended Each Graduate is Cordial, Warm, and Genuine.

YOU ARE NOW ACTIVE MEMBERS OF OUR ASSOCIATION WITH DUES REMITTED FOR TWO YEARS AND SUBSCRIPTION TO THE BULLETIN PAID FROM ASSOCIATION FUNDS.

THE PURPOSE OF OUR ASSOCIATION IS TWOFOLD. FIRST, TO PERPETUATE FRIENDSHIPS ESTABLISHED WHILE IN SCHOOL, BUT MORE IMPORTANTLY TO ENCOURAGE LOYALTY AND SUPPORT TO OUR SCHOOL OF MEDICINE TO THE END THAT SHE MAY KEEP HER PLACE IN THE FOREFRONT IN THE FIELD OF MEDICAL PROGRESS.

YOU ARE URGED TO KEEP YOUR ALUMNI ASSOCIATION INFORMED OF ANY AND ALL CHANGES OF ADDRESS.

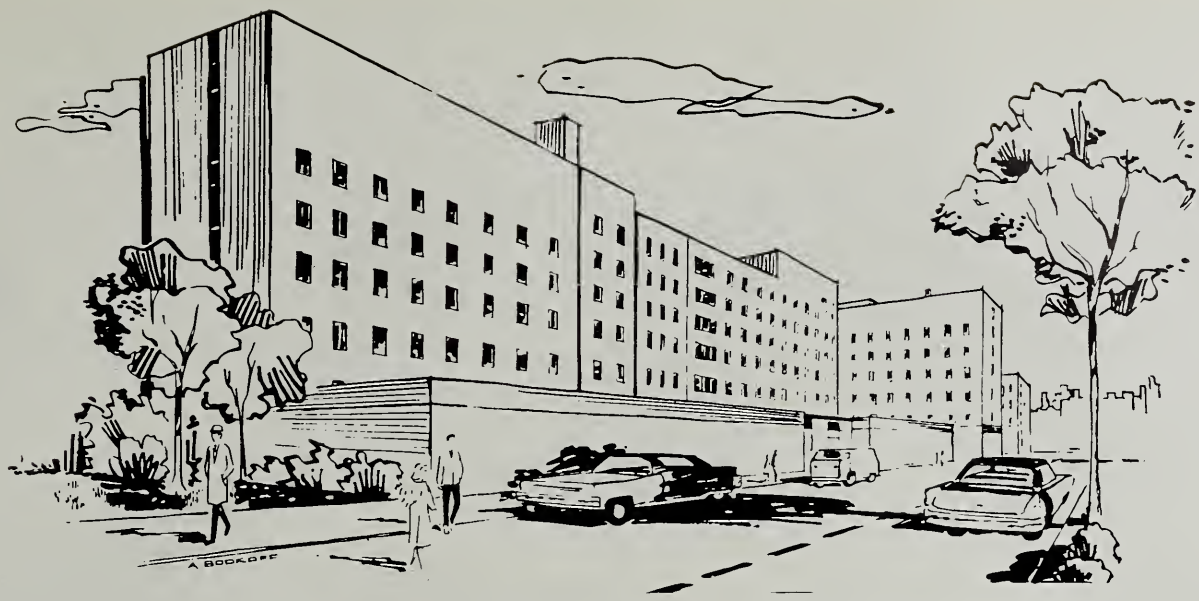

CONGRATULATIONS AND BEST WISHES

to the Class of 1972

MARYLAND GENERAL HOSPITAL

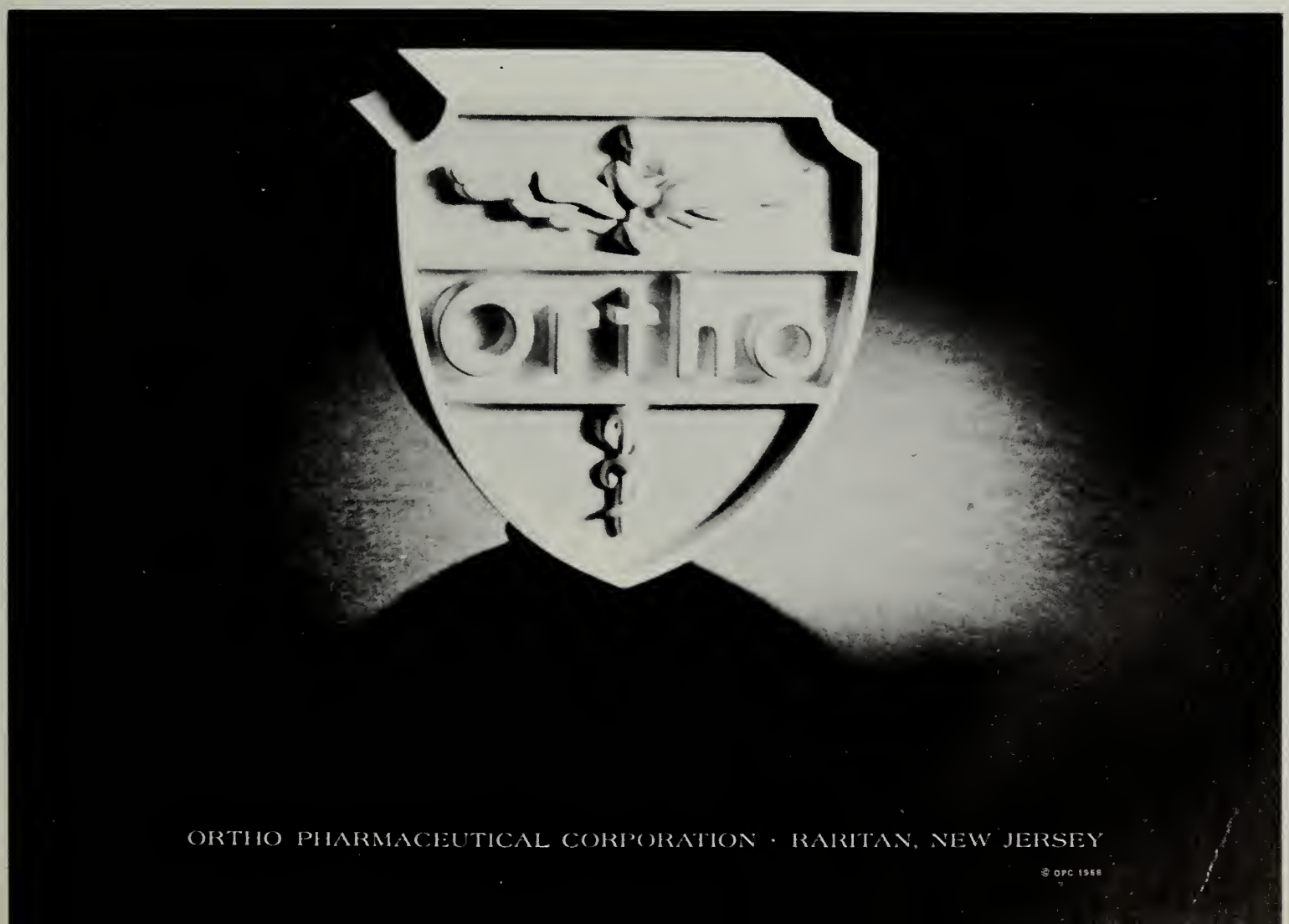

This year, Sinai Hospital has 11 graduates of the University of Maryland School of Medicine on our house staff. We salute them, the many fine members of our Attending Staff who are also alumni, and the school which graduated such fine doctors.

If you would like to continue your post graduate education at a progressive teaching institution and a highly reputed voluntary community hospital; contact: **B. Stanley Cohen, M.D., Education Chairman, Sinai Hospital of Baltimore, Inc., Belvedere Avenue at Greenspring, Baltimore, Maryland 21215, Telephone — 367-7800.**

Sincerest Best Wishes to

THE CLASS OF 1972

For Happiness, Health and Success

ST. AGNES HOSPITAL

MARTONE CLEANERS, INC.
One Hour Martinizing
315 W. REDWOOD STREET PLaza 2-9664

Best Wishes from
MICRO RECORDS CO.
3839 LEWIN AVENUE
BALTIMORE, MARYLAND 21215

SUMMIT NURSING HOME
98 Smithwood Avenue
CATONSVILLE, MARYLAND 21228

Compliments of
FONTI'S "OK" BARBER SHOP

C. D. DENISON
ORTHOPAEDIC APPLIANCE CORPORATION
220 West 28th Street
Baltimore, Md. 21211

MU. 5-6790
OPEN DAILY: 11 a.m. to 2:30 a.m.
SUNDAY: 12 noon to 2:30 a.m.
WHITE RICE INN
Chinese American Restaurant
CARRY-OUT SERVICE SPECIAL LUNCHEON AND DINNER
PRIVATE DINING ROOM FOR PARTIES
320 PARK AVENUE BALTIMORE, MD. 21201

STATE-SUN FEDERAL SAVINGS & LOAN ASSOC.
8200 Harford Road 668-1400

TOYOTA total quality dealer award
TOYOTA WEST, INC.
Route 40 West
Baltimore National Pike
Baltimore, Maryland 21228
Phone: (301) 788-8400

Medi-Center Laboratories, Inc.
606 WEST LEXINGTON STREET
BALTIMORE, MARYLAND 21201
TELEPHONE
385-1511

TRUSLOW FARMS, INC.
CHESTERTOWN, MARYLAND
Avian Supplies for Research
Avian and Sheep
Red Blood Cells from Pretested Donors

Best Wishes For Your Every Success!
MEDICAL EQUIPMENT & SUPPLY CO., Inc.
Doctors Supply Company
20 Dundalk Avenue
Baltimore, Maryland 21222
Just dial our name — MED-ICAL — 633-4225

CAPLAN BROS., INC.
For Every Purpose
METAL STORE FRONT CONSTRUCTION
STRUCTURAL GLASS
PLATE, WINDOW AND OBSCURE GLASS
MIRRORS
207-13 N. CENTRAL AVE.
BALTIMORE, MD. 21202
BROADWAY 6-2700

Best Wishes from the

FRIENDS of the MEDICAL SCHOOL

Albrecht Pharmacy

Baltimore Biological Laboratories

B & O Employees Federal Credit Union

Emjay Engineering & Construction Co., Inc.

Hynson, Westcott & Dunning

E. A. Kaestner Co.

Kontes Glass Co.

Sol Levinson & Brothers, Inc.

L.K.B. Instrument, Inc.

Manor Hill Salad Co.

Prostic Laboratories

I. Sekine Co.

Skill Surgical

Stansbury Funeral Home

Tounge Brooks & Co.

Von Paris Moving and Storage Co.

Waller Petroleum Company, Inc.

Weight Watchers of Baltimore, Inc.

Yorkwood Apartment Corp.

Wm. F. Zeller Company, Inc.

CONGRATULATIONS
Class of 1972
from

FLOW LABORATORIES, INC.

Producers of high quality tissue cultures, media, sera, viral diagnostic reagents, laboratory equipment, and research animals.

FLOW PEOPLE CARE

Flow Laboratories, Inc.
12601 Twinbrook Parkway
Rockville, Maryland 20852
301-4-27-3900

●

Flow Laboratories, Inc.
936 W. Hyde Park Boulevard
Inglewood, California 90302
213-674-2700

●

Flow Research Animals, Inc.
P. O. Box 1065
Dublin, Virginia 24084
703-674-5205

●

Flow Laboratories Limited
Victoria Park, Heatherhouse Road
Irvine, Ayrshire, Scotland
Irvine 2833

To The
Graduating Class
of 1972

I wish to take this opportunity to say thank you and to wish all of you the very best.

"Zul Zin Mit Glick"

Marge Connors

CONGRATULATIONS
AND
BEST WISHES

To The 1972

Graduating Class of Doctors

FROM THEIR MANY FRIENDS
WHO WISH TO REMAIN ANONYMOUS

ARUNDEL FEDERAL
Savings and Loan Association
Organized 1906
EAST PATAPSCO AVE. AND FOURTH ST.
BALTIMORE 21225

QUARTERLY DIVIDENDS
5% Regular Passbook Accounts
5¼% 90-Day Notice Passbook Accounts
5¼% Six Month Savings Certificates
5¾% One Year Savings Certificates
6% Two Year Savings Certificates

Call us for Details
Accounts insured up to $20,000
Federal Savings and
Loan Insurance Corporation
Hours: 9 A.M. to 2 P.M. Daily
Tuesday evenings 7 to 9

INSTITUTIONS SUPPLIED
HOME FREEZERS SUPPLIED

JOHN J. LEECH CO., INC.
FRESH AND FROZEN
VEAL — LAMB — BEEF
116 LANDWEHR LANE — BALTIMORE, MD. 21223
ESTABLISHED 1921
233-8151

RESINOL OINTMENT—Made in Baltimore

Contains: Resorcin, Oil of Cade, Prepared Calamine, Zinc Oxide, Bismuth Subnitrate and Boric Acid combined in a lanolin-petrolatum base to soothe and lubricate dry irritated skin. Famous for 75 years for its prompt, long-lasting relief from skin itching, burning and minor soreness. Suggest also, new RESINOL GREASELESS in tubes. Contains the same fine medications in a greaseless, washable, stainless base.

Manufactured by

RESINOL CHEMICAL COMPANY

517 W. LOMBARD STREET—Opposite School of Medicine

UNIVERSITY BOOK STORE
118 So. Eutaw Street
MEDICAL & NURSING BOOKS

MONDAY-FRIDAY 9:00 to 3:30
SATURDAY 9:30 to 12:00

LE 9-4315

Restaurant Equipment and Supplies

Home of Nationally Known Brands for HOTELS - HOSPITALS INSTITUTIONS - RESTAURANTS - CAFETERIAS - CATERERS
Over 50,000 Items Of Kitchen And Dining Room Supplies
In Stock For Immediate Delivery
EXPERT ENGINEERING FOR LAYOUTS AND INSTALLATIONS

BALTIMORE SODA FOUNTAIN MFG. CO., Inc.
Over 50 Years Service
1900 BLOCK BAYARD STREET
BALTIMORE, MARYLAND 21230
LE. 9-6763

Congratulations Doctors
Class of '71
To help you get started correctly
Call on us
SECURITY BUSINESS SERVICES, Inc.
experts on tax and bookkeeping problems of the professional man
P.O. BOX 335 RANDALLSTOWN, MD. 21133
Telephone 655-2552
K. MERRILL SUMEY, *President*

DOCTORS' OFFICES
LARGE — MEDIUM — SMALL
MEDICAL OFFICE BLDG.
REASONABLE RENT
ELEVEN E. CHASE ST. CORPORATION
11 E. Chase St. • Phone 539-8553

MED-CHI INSURANCE TRUST

B. DIXON EVANDER
Insurance for the Professions
2326 N. CHARLES STREET
BALTIMORE, MARYLAND 21218

B. DIXON EVANDER & ASSOCIATES
CH 3-3350
Complete Insurance Services

SPONSORS

Vasken H. Aposhian, Ph.D.

Neal L. Aronson, M.D.

Edwin H. T. Besson, M.D.

Enrico Bucci, M.D.

David F. Clyde, M.D.

Edward J. DONATI, Ph.D.

James P. Durkan, M.D.

Frank H.J. Figgie, Ph.D., Sc.D.

James Frenkil, M.D.

Lewis J. Goldfine, M.D.

Arthur L. Haskins, M.D.

Ray Hepner, M.D.

Theodore Kadash, M.D.

Ross & Olga Kessel

Gardner Middlebrook, M.D.

Edmund B. Middleton, M.D.

Lorin J. Mullins, Ph.D.

Erland R. Nelson, M.D.

Morton I. Rapoport, M.D.

Peter Rasmussen, M.D.

R. D. Richards, M.D.

H. M. Robinson, Jr., M.D.

Calbert T. Seebert, M.D.

Carroll L. Spurling, M.D.

Kyle Y. Swisher, Jr., M.D.

Beth J. Urban, Ph.D.

Gladys Wadsworth, M.D.

John G. Wiswell, M.D.

Dr. & Mrs. Theodore E. Woodward

John D. Young, M.D.

BEST WISHES TO THE CLASS OF 1972!

Wishing

CLASS OF 1972

Every Success

MERCY HOSPITAL

H. G. Roebuck and Son

INCORPORATED

PRINTERS and LITHOGRAPHERS

■

2140 Aisquith Street Baltimore 18, Maryland

HOpkins 7-6700

Producers of Award Winning
Yearbooks For Schools and Colleges
Throughout America Since 1919.

Autographs